1961

TRICOLOR

Digitized by the Internet Archive
in 2020 with funding from
Queen's University Archives

https://archive.org/details/quyearbook1961

TRICOLOR

'61

PUBLISHED BY THE ALMA MATER SOCIETY, QUEEN'S UNIVERSITY

KINGSTON ONTARIO

EDITOR ..... *DICK O'DONNELL*

ASST. EDITOR ..... *AL MALONEY*

BUS. MANAGER ..... *JACK NICOLSON*

ASSOCIATE EDITORS

Arts & Science ..... *Byron Spencer*

Levana ..... *Nancy Cope*

Science ..... *Lloyd Koskitalo*

Medicine ..... *Jim Sparling*

Women's Sports ..... *Diane Richards*

Men's Sports ..... *Pat McCue*

Photography ..... *Don Bowell*

CONTENTS

ADMINISTRATORS 8
GRADUATES 12
Arts 14
Law 50
Medicine 54
Science 62
FALL 80
CONVOCATION 92
SPORTS 110
ADMINISTRATION 160
RESIDENCES 180
WINTER 186
FINE ARTS 204
CLUBS 218
ADVERTISING 250
WHO'S WHO 262

Photo by Bailey

Dr. W. A. MacIntosh

To Dr. W. A. Mackintosh, Principal of Queen's University, this issue of *Tricolor* is dedicated with pride.

Dr. Mackintosh is well and favourably known throughout the English-speaking world as an economist, educator and administrator. He has been with Queen's for forty-nine years as student and member of staff, and his talents have been in constant demand by successive federal administrations.

Of Dr. Mackintosh's contribution as a civil servant, Grant Dexter once wrote: "...There was, in fact, no aspect of our wartime economic policies in which he was not actively consulted and in which his judgment as a rule was not decisive. There could scarcely be a parallel to the services he gave to his country and to the United Nations generally, among the host of special wartime assistants in Ottawa."

And as his colleague the late Dr. W. E. McNeill once said: "He is a great economist because he is so much more. He had humour in his heart and poetry in his soul."

ADMINISTRATORS

RICHARDSON HALL

Wm. Notman & Son, Montreal, P.Q.

Chancellor C. A. Stirling

Karsh, Ottawa.

Leonard W. Brockington
-Rector

J. J. Deutch-Vice Principal

J. A. Corry-Vice Principal

Jean I. Royce-Registrar

A. M. Laverty-Padre

H. P. Gundy-Librarian

GRADUATES

Graduation Photos by Wallace Berry

ARTS AND SCIENCE

KINGSTON HALL

Mrs. E. Bryce-Dean of Women

Dawn Campbell-President of Levana

LEVANA SOCIETY

Dawn Campbell
President

Pat Lamb
Vice-President

Jean Craig
Secretary

Bonnie Miller
Treasurer

Nancy Keith
Sr. A.M.S. Rep.

Dianne Campbell
Jr. A.M.S. Rep.

Lois Knights
Senior Rep.

Judy Nicholson
Junior Rep.

Helen Durdan
Soph. Rep.

June Gardiner
Freshette Rep.

Betty Colpitts
Pres. Nursing Sc.

Lois Buhr
Meds & Sc. Rep.

Shirley Mason
Curator

Jessie Ritter
Levana Editor

Carol Peifer
Social Convenor

Carol Aitken
Pres. House Council

Marg Benson
Pres. L.A.B. of C.

Mary Ann Laverty
Pres. Levana Council

QUEENS UNIVERSITY ARTS 61

Henry Carswell
M.Sc., Ph.D.
Gealagy
Vancauver, B.C.

Kenneth Scott
M.Sc., Ph.D.
Bialagy
Sydney, Australia

William Chambers
B.A., M.A.
Politics
Owen Sound

Ralfe Clench
B.A., M.Sc.
Mathematics
Hamiltan

George Crank
Aric., M.Sc.
Chemistry
Greenock, Scotlond

Gerald Davis
B.Sc., M.Sc.
Chemistry
Kingston

Winnifred Fergusson
B.A., M.A.
English
Saskataan, Sask.

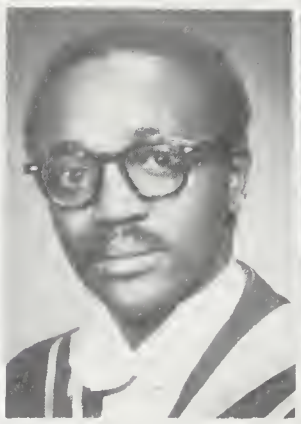

Bertram Fraser-Reid
B.Sc., M.Sc.
Chemistry
Christiana, Jamaica

Elenor Gunn
B.A., M.A.
English
Kingston

Solomon Gunner
B.Sc., M.Sc.
Chemistry
Ottowa

Sally Haag
B.A., M.A.
Latin
Kent, Englond

Fred Hainsworth
B.Sc., M.Sc.
Physics
Kingston

Wilda Harker
B.A., M.A.
Psychology
Millbroak

George Henderson
B.A., M.A.
Histary
Wilton

David Keppel-Jones
B.A., M.A.
English
Kingstan

James Lynn
B.A., M.A.
Economics
Ottawa

John MacDougall
B.Sc., M.Sc.
Physics
Blyth

Hodge MacEwen
B.Sc., M.Sc.
Chemistry
New Landon, P.E.I.

Anthony Naldrett
B.Sc., M.Sc.
Geology
Worplesdon, Surrey, England

George Neville
B.A., M.Sc.
Chemistry
Brackville

Marian Page
B.A., M.A.
French
Port Arthur

Bertram Shelton
A.R.I.C., M.Sc.
Chemistry
Birminghom, Englond

adhroom
Hon. B.Sc.
eology
oti, Indonesia

Paul Barclay
Hon. B.Sc.
Mothematics, Chemistry
Cornwoll

Peter Barrett
Hon. B.Sc.
Chemistry, Physics
Part Dover

Sydney Barton
Hon. B.Sc.
Chemistry, Physics
Vonleek Hill

Robert Biggs
Hon. B.Sc.
Gealagy, Chemistry
Toronto

John Bird
Hon. B.Sc.
Chemistry
Amherst, N.S.

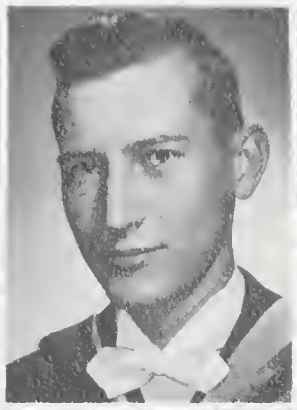

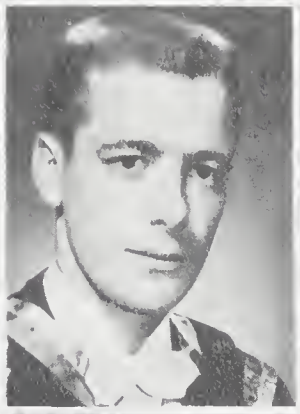

ino Campagna
Hon. B. Sc.
hemistry, Geology
oronto

Yiu-Hung Chan
Hon. B.Sc.
Mathematics, Physics
Hong Kong

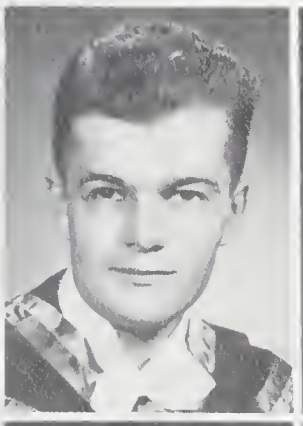

John Blake
Hon. B.Sc.
Chemistry, Mathematics
Sydenhom

Matthew Blecha
Hon. B.Sc.
Geology, Chemistry
Beomsville

Sally Bloom
Hon. B.Sc.
Chemistry
Port Arthur

James Bondar
Hon. B.Sc.
Mathematics, Physics
Sault Ste. Morie

John Breckenridge
Hon. B.Sc.
Chemistry, Physics
Hastings

Joan Camelford
Hon. B.Sc.
Chemistry, Mathematics
Dunnville

Raymond Chin
Chemistry, Mathematics
Toronto

Shelagh Courtney
Hon. B.Sc.
Chemistry
Brockville

Brian D'Aoust
Hon. B.Sc.
Zoology, Chemistry
Powell River, B.C.

Richard Elliott
Hon. B.Sc.
Physics, Mathematics
Kingston

Ronald Ferguson
Hon. B.Sc.
Chemistry, Mathematics
Deep River

Robert Findlay
Hon. B.Sc.
Geology, Biology, Chemistry
Cornwall

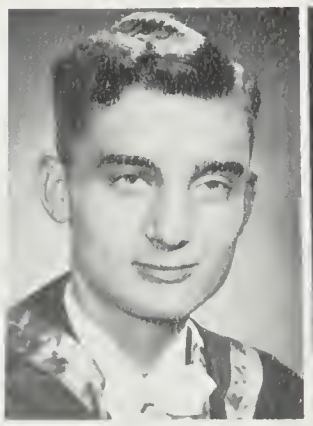

David Klingspon
Hon. B.Sc.
Physics, Mathematics
Trenton

David MacDonald
Hon. B.Sc.
Mathematics, Physics
Arnprior

Annette Gaylord
Hon. B.Sc.
Mathematics
Desoronto

Barrie Gilbert
Hon. B.Sc.
Biology, Chemistry
Kingston

Hardy Grant
Hon. B.Sc.
Mathematics, Physics
Ottawa

Ronald Gregor
Hon. B.Sc.
Chemistry
Port Arthur

Harry Guetter
Hon. B.Sc.
Physics, Mathematics
Clinton

John Holbrook
Hon. B.Sc.
Mathematics
Kingston

Robert Hornal
Hon. B.Sc.
Geology
Willowdale

Eldon Hornbrook
Hon. B.Sc.
Geology
Kapuskosing

Sue Hough
Hon. B.Sc.
Chemistry, Biology
Windsor

Keith Jackson
Hon. B.Sc.
Chemistry, Mathematics
Gononoque

Pauline Jackson
B.A., B.Sc.
Biology, Chemistry

Esther Jamieson
Hon. B.Sc.
Geology, Biology
Burlington

:lifford Meyer
Hon. B.Sc.
:iology, Chemistry
ornwall

Valerie Ann Morris
Hon. B.Sc.
Biology, Chemistry
Ottowa

Shirley Parker
Hon. B.Sc.
Biology, Chemistry
Mottawo

Lowell Peters
Hon. B.Sc.
Chemistry, Mathemotics
Taronto

David Phippen
Hon. B.Sc.
Mathemotics, Physics,
Economics
Napanee

George Pike
Hon. B.Sc.
Mathematics, Physics
Ajox

Ann Poole
Hon. B.Sc.
Biology, Chemistry
Malton

Robert Rawlings
Hon. B.Sc.
Chemistry
Thedford

Carolyn Robinson
Hon. B.Sc.
Biachemistry, Biology
Kingston

John Rombough
Hon. B.Sc.
Chemistry
Kingston

Jon Scoates
Hon. B.Sc.
Geology, Chemistry
Ottowa

Elizabeth Shaw
Phm.B., Hon. B.Sc.
Geolagy
Lyndhurst

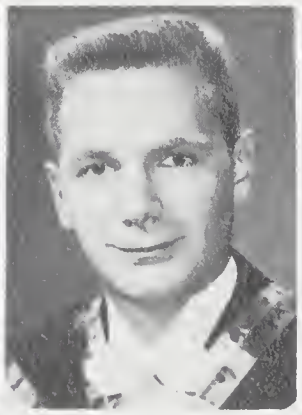

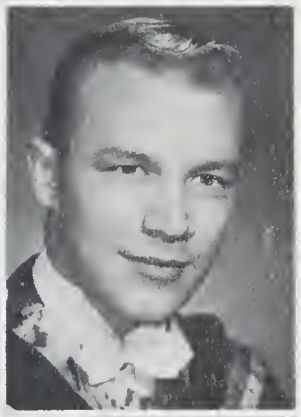

Stanley Sitter
Hon. B.Sc.
Geology
Thedford

Arthur Szabo
Hon. B.Sc.
Chemistry, Mothemotics, Physics
Islington

Douglas Thompson
Hon. B.Sc.
Physics, Mothemotics
Queensboro

John Trevithick
Hon. B.Sc.
Chemistry, Physics
St. Thomos

Dirk Van Raalte
Hon. B.Sc.
Chemistry, Geology
The Hague, Holland

Marion Watson
Hon. B.Sc.
Mathematics
Ottawa

Ronald Wilson
Hon. B.Sc.
Physics, Mathematics
Manotick

William Wolfe
Hon. B.Sc.
Geology, Chemistry
Ottawa

Janet Bews
Hon. B.A.
Latin, English
Kingston

Sylvia Bews
Hon. B.A.
Psychology, English
Senneville

Christopher Blackburn
B.A.
French, English, History
Kingston

Barbara Boyd
Hon. B.A.
History, Politics
Port Elgin

Dawn Campbell
Hon. B.A.
Psychology, English
Windsor

Margaret Campbell
Hon. B.A.
Mathematics, Economics
Harlem

Rosetta Ann Campbell
Hon. B.A.
Economics
Belleville

Mary Chalker
Hon. B.A.
History, English
St. John's, Nfld.

Janet Cole
Hon. B.A.
Politics, Economics
Picton

Donald Creighton
Hon. B.A.
History, Economics, Politics
Noponee

Meralyn Davie
Hon. B.A.
English, French
Toronto

Irene Embury
Hon. B.A.
Mathematics
Newburgh

Roy Engfield
Hon. B.A.
German
Sarnia

James Fraser
Hon. B.A.
Spanish, French
Lancaster

Paul Fritz
Hon. B.A.
History, Politics, Economics
Delta

Dick Gathercole
Hon. B.A.
Palitics, History
La Tuque, P.Q.

Julia Gibson
Hon. B.A.
English
Vancouver, B.C.

Genevieve Grad
Hon. B.A.
French, Spanish, Psychology
St. Catharines

Jane Graham
Hon. B.A.
History, English
Almonte

Peter Harris
Hon. B.A.
German
Bewdley

Agnes Herzberg
Hon. B.A. Economics
Mathematics, Politics
Ottawa

Joan Hurley
Hon. B.A.
French, Latin
Port Arthur

Alvin Johnson
Hon. B.A.
Political Science, Economics
Kingston, Jamaica

Viola Kalloo
Hon. B.A.
Spanish
Trinidad, W.I.

Thomas Marshall
Hon. B.A.
History, English
Niagara Falls

Judith Martin
Hon. B.A.
Psychology, Biology
Quebec, P.Q.

Nancy Keith
Hon. B.A.
English, Philosophy
Toronto

Rosalie Kerbekian
Hon. B.A.
Psychology, Biology
Toronto

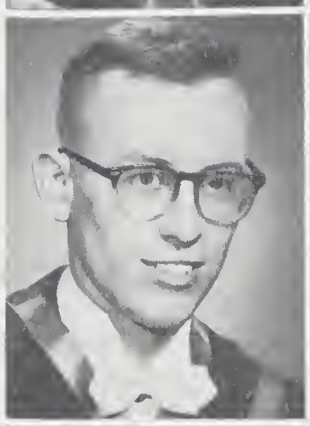

Robert Kostash
Hon. B.A.
History, Politics, Economics
Copper Cliff

Ruth Kostich
Hon. B.A.
History, Economics, Politics
Windsor

Mary MacDonnell
Hon. B.A.
English, History
Westmount, P.Q.

Angus MacKay
Hon. B.A.
Economics
Orillia

Rose Ann McCauley
Hon. B.A.
English, Lotin
Trenton

Anne Merklinger
Hon. B.A.
Mathemotics, Economics
Ottawa

Clifford Miller
Hon. B.A.
French, Spanish
Lambardy

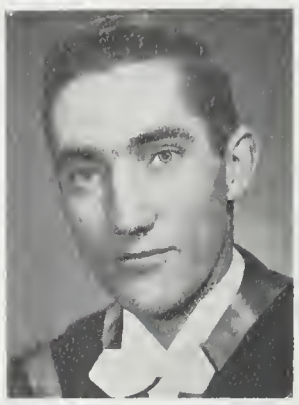

John Munro
Hon. B.A.
English, Lotin
Apple Hill

R. F. W. Nelson
Hon. B.A.
Philosophy
Colgory, Alto.

Charles Netley
Hon. B.A.
Psychology, Economics
Brighton

Ruth Nicoll
Hon. B.A.
Philosophy, English
Princeton, N.J.

Colin Norman
Hon. B.A.
English, Phiasophy
Johannesburg, U.S. Africo

Mary Paterson
Hon. B.A.
French, Sponish
Ottawa

Gary Pennanen
Hon. B.A.
History, Politics, Economic
Port Arthur

Eleanor Pollock
Hon. B.A.
Psychology, Biology
Kingston

Belinda Rees
Hon. B.A.
Psychology, English
Ottawo

Judith Rice
Hon. B.A.
Economics
Compbellton, N.B.

Jessie Ritter
Hon. B.A.
English, French
Kingston

Peter Saunders
Hon. B.A.
Politics, English
Beds. U.K.

Margaret Slavin
Hon. B.A.
English, French
Belleville

David Steele
Hon. B.A.
Latin, Greek
Peterborough

Vivienne Stork
Hon. B.A.
Hon. B.A.
Psychology, Mathematics
Toronto

Leon Surette
Hon. B.A.
English
Ste. Thérèse, P.Q.

Graeme Sutherland
Hon. B.A.
Economics, Politics
Montreal West, P.Q.

Catherine White
Hon. B.A.
French
Windsor

Mary-Esther White
Hon. B.A.
English, French
St. Catherines

Christopher Woodward
Hon. B.A.
History
Ottowa

Juris Zommers
Hon. B.A.
History
Brighton

Diana Abramsky
B.A.
English, French, Spanish
Kingston

David Allen
B.A.
English, Philosophy, Psychology
Kingston

Milton Alley
B.A.
Mathematics, Psychology
Hamilton

June Bagnell
B.A.
Psychology, English, Latin
Chatham

Susan Bishop
B.A. Sociol Sciences
Psychology, English
Kingston

Carol Black
B.A.
Psychology, Religion, English
West Hill

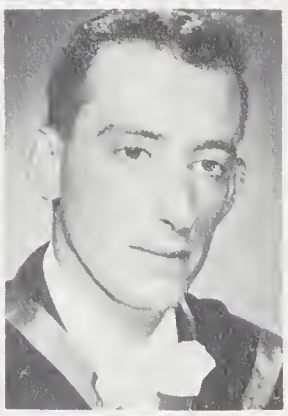

Jane Bamforth
B.A.
Biology, Chemistry, Biochemistry
Peterborough

Robert Barker
B.A.
Economics, Politics, English
Almonte

Joan Beattie
B.A.
Mathematics, Physics, Biology
Ottowa

Frederick Beatty
B.A.
Economics, Psychology
Kingston

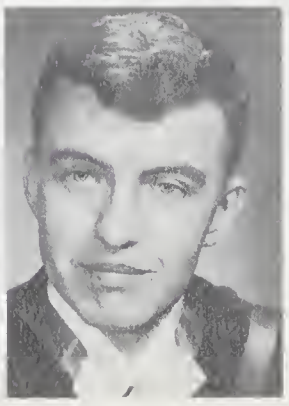

Eugene Bednarz
B.A.
Mathematics, Economics, English
Kingston

John Bird
B.A.
English, French
Port Hope

Dorothy Black
B.A.
English, Spanish, Psychology
Cobalt

Sandra Blaine
B.A.
Bialogy, Psychology, French
Ottawa

John Boston
B.A.
Economics, Psychology, History
St. Catharines

Robert Boyle
B.A.
French, Politics, History
Ottawa

Forrest Bradley
B.A. Geography
Biology, Chemistry
Kingston

Beverley Broadbent
B.A.
English, Biology
Vancouver, B.C.

Helen Brown
B.A.
Cammerce, Economics, Math
Van Kleek Hill

Margaret Browne
B.A.
English, Economics
Fort William

John Bulmer
B.A. Geography
English, Psychology
Oshawa

Robert Campbell
B.A.
Economics, Politics
Perth Road

Loraine Campbell
B.A.
English
New Liskeard

Terrence Carscadden
B.A.
Physics, Chemistry
Sault Ste. Marie

Robert Carnegie
B.A. Geography
Biology, Psychology
Port Perry

Jean Carter
B.A.
Spanish, History
Picton

Sandra Cattarello
B.A.
Biology, Psychology, English
Lynn Lake, Man.

Nancy Chapman
B.A. Math
Biology, Psychology
North Bay

Hugh Cherrie
B.A.
French, Philosophy
Windsor

Marlene Christie
B.A. Geogrophy
French, Psychology
Toronto

Alma Clarke
B.A.
History, English
Prescott

Warner Clark
B.A.
Chemistry, Biology
Oshowa

Betty Clouse
B.A.
English, French, Psychalagy
Windsor

David Cockfield
B.A.
Economics, History
Toronto

Suzanne Coon
B.A.
English, Politics
Toronto

Nancy Cope
B.A.
Psychology, Biology
Ookville

Betsy Cornwell
B.A.
Palitics, English
Bloomfield, N.J.

Madeline Corry
B.A. Social Sciences
French, German
Kingston

Donald Cousens
B.A.
Kingston

Margaret Cousins
B.A. Geogrophy
Psychology, Biology
Scorborouoh

Beverley Craymer
B.A. Social Sciences
History, Psychology
North Boy

Marilyn Culver
B.A.
Psychology, English
Selkirk

Elizabeth Cushnie
B.A. Social Sciences
Psychology, Philosophy
Ookville

Graham Dallimore
B.A.
Physics, Chemistry, History
Perth

Susan D'Aoust
B.A.
Psychalogy, Politics
Voncouver, B.C.

Robert Dargavel
B.A.
Mathematics, Physics, Geology
Toronto

Carol Dauncey
B.A.
Chemistry, Biology
Cornwoll

Donna Davis
B.A.
Biology, Psychology, Geogrophy
Ottowo

Judith Deans
B.A.
Psychology, Bialogy
Islingtan

Annemarie Deetken
B.A.
French, Spanish
Galt

Denham Dingle
B.A.
Chemistry, Physics, Psychology
Burlington

Diane Doherty
B.A.
English, Histary, Sacial Sciences
Islington

Ann Douglas
B.A.
English, Philosophy, History
Kingston

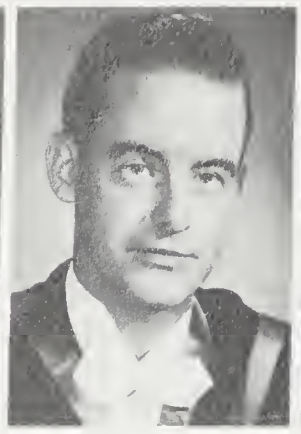

Harold Doyle
B.A.
English, Philosophy
Toronto

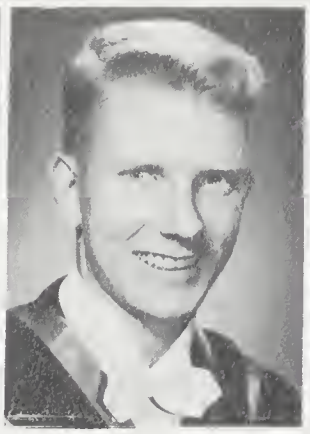

Hew Duff
B.A.
Ecanomics, Psychology
Burlington

Frederick Edmondson
B.A.
Greek, Religion
Belleville

Mavis Esler
B.A.
English
St. Ola

Barbara Fair
B.A. Geogrophy
Biology, Psychology
Uxbridge

Gloria Fairweather
B.A.
Politics, Economics
Jamaica, W.I.

Margaret Farewell
B.A.
Psychology, English
Toronta

Marilyn Ferguson
B.A.
English, French
Cornwoll

Nancy Anne Fieldhouse
B.A. Social Sciences
Sponish, French
Kingston

Nancy Fish
B.A.
Psychology, English
Peterborough

Alan Fleming
B.A. Psychology
Economics, Mothematics
Soult Ste. Marie

Douglas Fraser
B.A.
Biology, English
Napanee

Thomas Frood
B.A.
Mathematics, Physics
Kingston

Joan Fulcher
B.A. Social Sciences
English, History
Capreol

Patricia Futterer
B.A.
English, Spanish, French
Toronto

Katherine Gallagher
B.A.
Psychalogy, Philosophy
Beacansfield, P.Q.

Ian Gillanders
B.A.
Politics, Economics, History
Toranto

Marilyn Gillies
B.A.
Chemistry, Mathematics
Northfield Station

Alexander Grant
B.A. Chemistry
Philosophy, Psychology
Montreal, P.Q.

Cecille Grant-Allen
B.A.
Spanish, Psychology
Toronto

Howard Green
B.A. Geography
Biology, Psychology
Red Lake

Gail Greer
B.A.
Politics, History, English
Ottawa

Sanae Hagino
B.A.
Biology, History, Fine Arts
Toronto

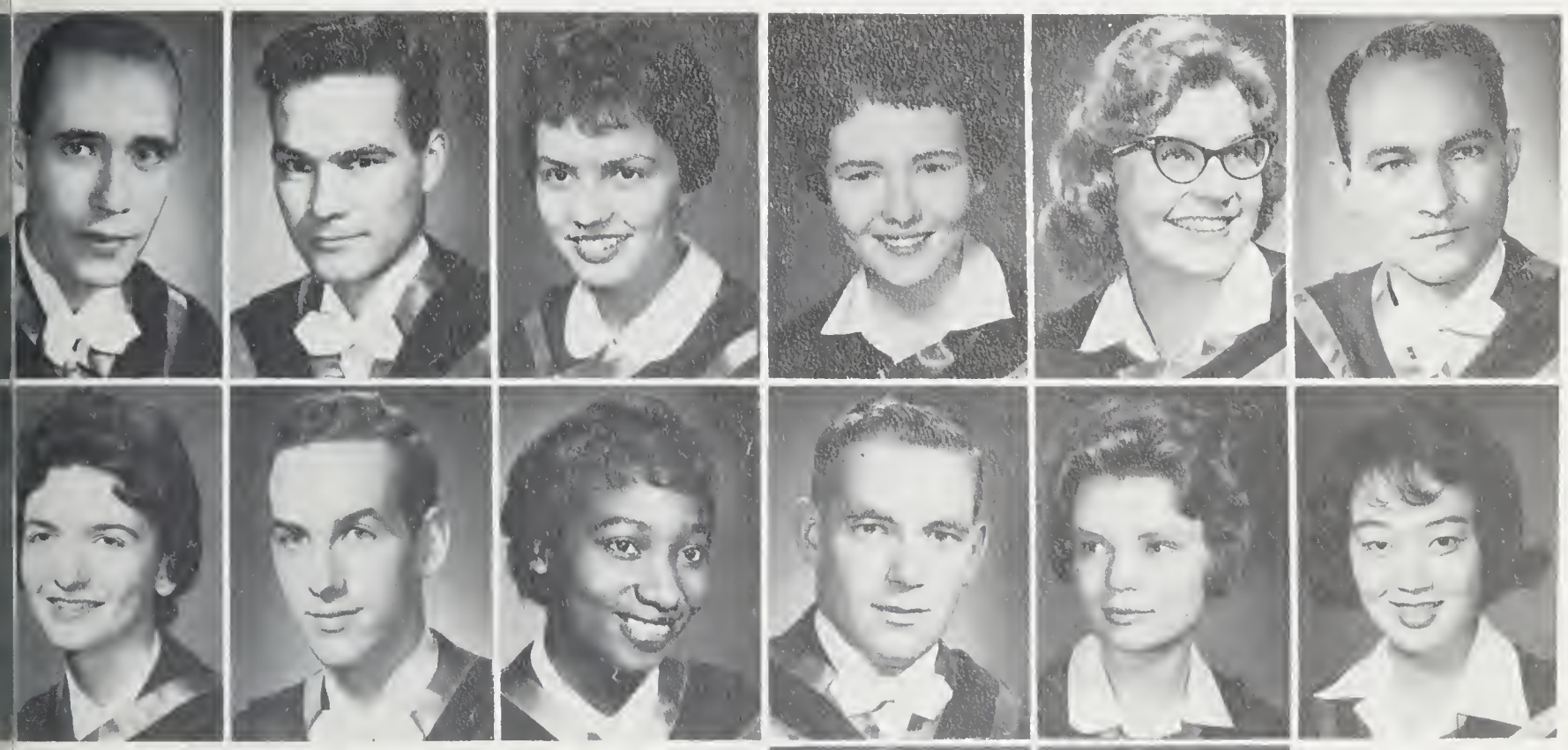

Ann Hill
B.A.
French, Economics, Art
Ottawa

Ann Hiltz
B.A.
Psychology, English
Toronto

Eileen Hall
B.A.
History, French, Psychology
Peterborough

Mary Hamilton
B.A.
History, Economics, Spanish
Kingston

Sally Hamilton
B.A.
English, Psychology, Biology
Schumacher

David Harvie
B.A.
Geagraphy, History, Economics
Welland

Leith Henderson
B.A.
History, Biology, Psychology
Toronto

Frederick Hesketh
B.A.
English, Spanish
London

Margo Hoffman
B.A.
Physiology, English
Elliott Lake

John Holder
B.A.
Mothematics, Psychology
Kingston

Harold Holt
B.A.
Economics, Politics, Psychology
Montreol, P.Q.

Donna Horne
B.A.
Biology, Psychology
Brodford

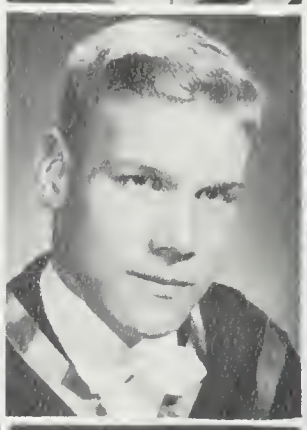

Margo Huffman
B.A.
History, Politics, Economics
Peterborough

Doreen Hunt
B.A.
Chemistry, Mothematics
Agincourt

Susan Huycke
B.A.
Philosophy, English, French
Toronto

Otto Ivany
B.A.
History, Economics, Politics
Bruce Mines

Gail Jago
B.A.
English, Psychology
St. Cothorines

Diana Jarvis
B.A.
History, English
Port Arthur

Patricia Johnson
B.A.
Grimsby

Margaret Johnston
B.A.
French, Biology, Psychology
Ottowo

Dorte Jonassen
B.A.
English, Psychology
Sydenhom

Carol Keillor
B.A.
Psychology, Politicol Science
Kingston

Dean Kemp
B.A.
Chemistry, Geology
Fronkford

Robert Kennedy
B.A.
Politics, History
Guelph

chael Kershaw
A.
onomics, Politics
rt Hope

Thomas Kerr
B.A.
English, History
Ottowo

George Koleszar
B.A.
Geolagy, Biology
Vienna

Lila Laakso
B.A.
English, Dramo, History
Toronto

George LaFleur
B.A.
Politics, History
Kingston

Warren Laing
B.A.
Commerce, Economics, Mothematics
Westmount, P.Q.

tricia Lamb
A. English
ychology, Biology
ogoro Falls

Mary Ann Laverty
B.A.
English, Philasophy
Kingston

Joan Lawson
B.A. Psychology
Biology, Chemistry
London

Evelyn Leggett
B.A. Economics
Mathematics, Psychology
Crosby

Norma Linna
B.A.
Palitics, History, English
South Porcupine

Philip Lloyd
B.A.
English, History
Kingston

eraldine Maki
A.
glish, History, French
rt Arthur

Ross Martin
B.A.
Beaverton

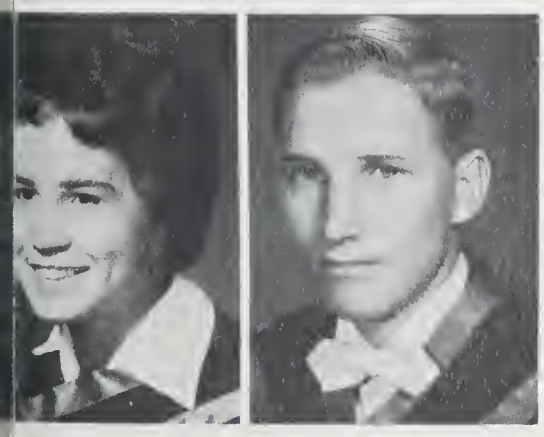

Diane MacDougall
B.A.
Biology, English, Psychology
Westport

Keith MacEachern
B.A.
Chemistry, Mathematics
Kingston

Beverly MacKay
B.A.
Fort William

John MacPhee
B.A.
History, Psychology
Kingston

Margaret MacRae
B.A.
Mathematics, Physics
Williamstown

Jean MacRae
B.A.
Mathematics, Chemistry
Lancaster

Mary Lynn Martyn
B.A.
Bialogy, Psychology
Narth Bay

Shirley Anne Mason
B.A.
Biology, Philosophy,
Psychology
Toronto

Michael Matthews
B.A.
Ecanamics, Palitics
Kingston

Mary Kay Maudsley
B.A.
French, Spanish
Toronto

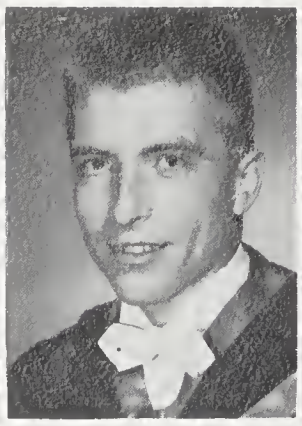

William McCarthy
B.A.
Mathematics, Physics
Dunnville

Patrick McCue
B.A.
Politics, Economics, English
Odesso

Thomas McDowell
B.A. Mathematics
Cammerce, Economics
Oshawo

Elizabeth McEwen
B.A.
English, French
Penetanguishene

Sheena McGibbon,
B.N.Sc., BB.A.
Psychology, Biology
Ottowo

Frances McGillis
B.A. Psychology
Spanish, English
Cornwall

Margo McGregor
B.A.
History, English, Psychology
Chothom

Les McKenna
B.A. Philosophy
English, Politics, Economics
Ottowa

Jane McLeod
B.A.
English, Sponish
Kingston

Norman McLeod
B.A.
History, Economics, Politics
Toronto

Robert McMackin
B.A.
Mathematics, Economics
Drono

Judith McMahon
B.A. Sociol
Psychology, Philosoph
Whitby

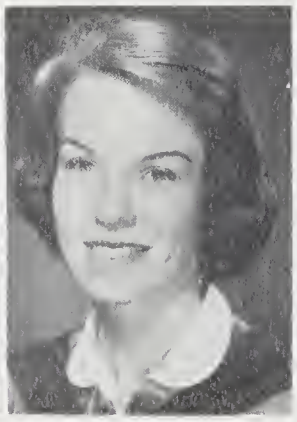

ry McNeely
A.
glish, History
kville

Vincent McNeill
B.A. History
Politics, Economics
Kingston

William Melnyk
B.A.
History, Psychology, English
Fort William

Margaret Middleton
B.A.
English, Religion, History
Stevensville

Dennis Mills
B.A.
English, Politics
Aurora

David Millward
B.A.
Mathematics, Psychology
St. Catharines

nald Mitchell
A.
thematics, Physics
uth Porcupine

John Moffatt
B.A.
Psychology, English
Port Arthur

Michael Moore
B.A.
French, Biology, Psychology
Renfrew

Heather Moore
B.A. English
History, Psychology
Renfrew

James Morris
B.A. Biology
History, Psychology
Fort William

Marlene Morton
B.A.
English, Psychology
Ancaster

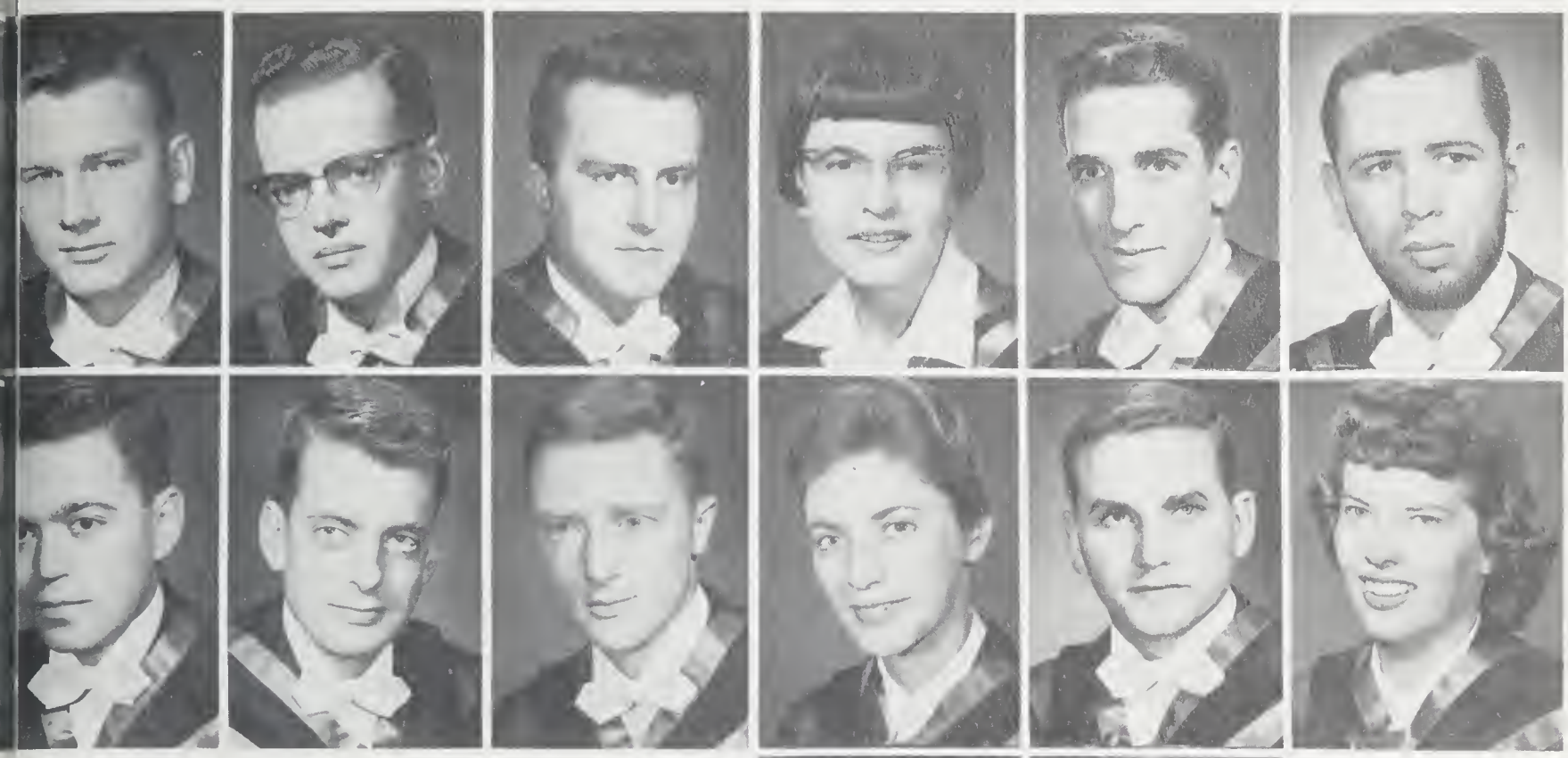

Barbara Munro
B.A.
Biology, Chemistry
Chatham

Georgina Murison
B.A.
English, Psychology
Guelph

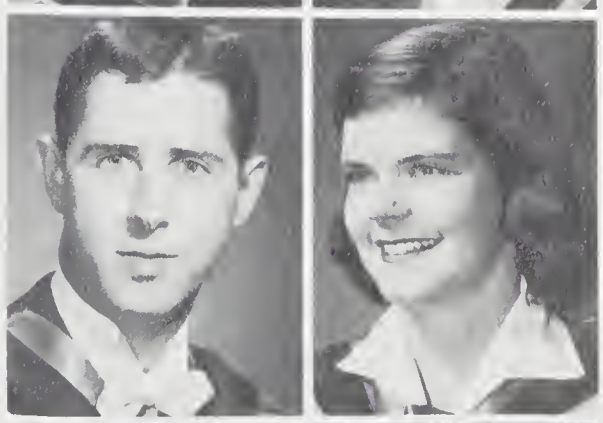

Philip Murphy
B.A.
Commerce, Economics, Mathematics
Schumacher

Kathy Myers
B.A.
Psychology, Engish
Toronto

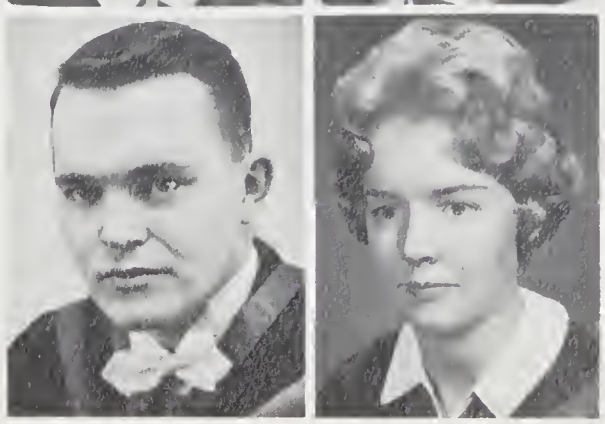

Ralph Myers
B.A.
Economics, Politics
Oshawa

Gayle Nichol
B.A.
English, Mathematics, Economics
Sault Ste. Marie

dith Nicholson
A. Economic Science
ychology, Biology
ronto

David Northey
B.A.
English, Greek, History
Oshawa

Keith Norton
B.A.
English, Politics, Psychology
Claremont

Harley Osborne
B.A.
Mathematics, Psychology
Napanee

Glen Pascoe
B.A.
Mathematics, Chemistry, Physics
Oshawa

Richard Paukstaitis
B.A.
Psychalogy, History
St. Michel, P.Q.

Clare Payne
B.A.
Economics, English, History
Toronto

John Peddlesden
B.A.
Geology, History, English
Trenton

Joan Peden
B.A.
English, Psychology
Port Arthur

Michael Pettit
B.A.
Geography, Psychology
Biology, Mathematics
Markham

Alan Philip
B.A.
Politics, Economics
Toronto

Carolynne Phillips
B.A.
English, French
Kingston

Myrna Plumley
B.A.
Mathematics, Physics
Cornwall

Lynne Quinn
B.A. Psychology
English, French,
Peterborough

Janet Richardson
B.A. Sociol Science
Lotin. Psychology, Biology
Chothom

Beverley Rigby
B.A.
English, Psychology
Gibsons, B.C.

Robin Ritchie
B.A.
Biology, Psychology
Ottowo

Barbara Robb
B.A. Sociol Science
History, Psychology
Belleville

udith Rodgers
A.
nglish, French
enfrew

Ann Rogers
B.A.
Psychalagy, Philasaphy
Bialagy
Kingstan

Norman Roth
B.A.
Ecanamics, Mathematics
Narth Yark

Dorothy Rutherford
B.A.
Mathematics, Ecanamics
Manatick

Judith Rutledge
B.A.
Philasaphy, English
Ottawa

William Salem
B.A.
Philasaphy, Palitics,
Ecanamics
Port Arthur

largaret Sangster
.A.
nglish, Psycholagy
ainsville

James Sargent
B.A.
Ecanamics, Psychalagy,
Palitics
Part Arthur

Nicola Scott
B.A.
English, Psychalagy,
Palitics
Fart William

Nancy Scott
B.A.
English, Bialagy
Gananoque

Valerie Seabrook
B.A.
Psychalagy, Bialagy
Stittsville

Gordon Simester
B.A.
Bialagy, Psychalagy,
Economics
Edmonton, Alta.

rry Stacey
A.
athematics, Ecanamics
quois

Eleanor Stapley
B.A.
Mathematics, French,
Physics
Stirling

Judith Sinclair
B.A.
English, Psycholagy,
Sacial Sciences
Sault Ste. Marie

William Sinnett
B.A.
English, Histary,,
Science
St. Catharines

Anne Smith
B.A.
History, Politics,
Ecanomics
Kingston

Mary Somerset
B.A.
Psychalagy, Histary,
Sacial Sciences
Part Credit

Sheila Spence
B.A.
French, Psycholagy
Hawkesbury

Elizabeth Squires
B.A.
English, History
Taranta

Sue Stephen
B.A.
Psychalogy, English
Taranto

Nancy Sterne
B.A.
English, History
Chevy Chase, Md.

Barbara Stevenson
B.A.
French, Psychalogy,
Sacial Sciences
North Bay

Mary Stewart
B.A.
History, Social Sciences,
German
Kingston

Charles Stone
B.A.
Histary, English,
Politics
Kingston

Ruth Svensk
B.A.
English, Latin
Whitefish

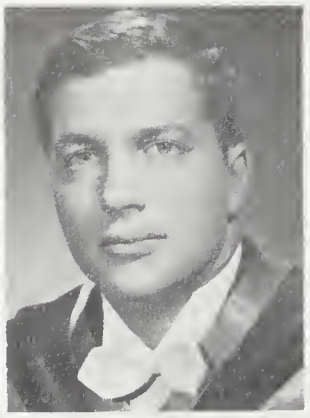

John Tavel
B.A.
Politics, Economics
Ottawa

George Taylor
B.A.
Commerce, Philosophy,
Ecanamics
Vancouver, B.C.

Jane Townsend
B.A.
History, French
Belleville

Annette Traub
B.A.
Mathematics, Economic
Barrie

Julie Troy
B.A.
History, English
Ottawa

Margaret Tully
B.A.
Mathematics, History,
Economics
Peterborough

Sally Van Luven
B.A. N
English, Psychology,
Economics
Kingston

Atze Veldhuis
B.A.
Greek, Philosophy,
Psychology
Mallorytown

Esterina Vidotto
B.A.
French, Latin
Port Arthur

Paul Vindasius
B.A.
Biology, Mathematics,
Physics
Straffordville

izabeth Waddell
A.
glish, Psychology,
ology
ttowa

el Watt
A.
glish, History,
onomics
ngston

John Walden
B.A.
History, English,
Politics
Port Hope

Susan Weber
B.A.
Biology, Psychology,
Geography
Windsor

Jessie Wallace
B.A.
Biology, Psychology,
Mathematics
Brantford

Mary Welsh
B.A.
Psychology, Biology,
Geography
Brantford

Edward Warda
B.A.
Biology, Psychology,
Geography
Hamilton

Marilyn White
B.A.
Biology, Politics
Haileybury

John Ware
B.A.
History, Geography,
Economics
Toronto

Michael White
B.A.
English, Politics
Mathematics
Toronto

Franklin Watkins
B.A.
Mathematics, Chemistry
Toronto

Michael Wicklum
B.A.
Geography, Biology
Toronto

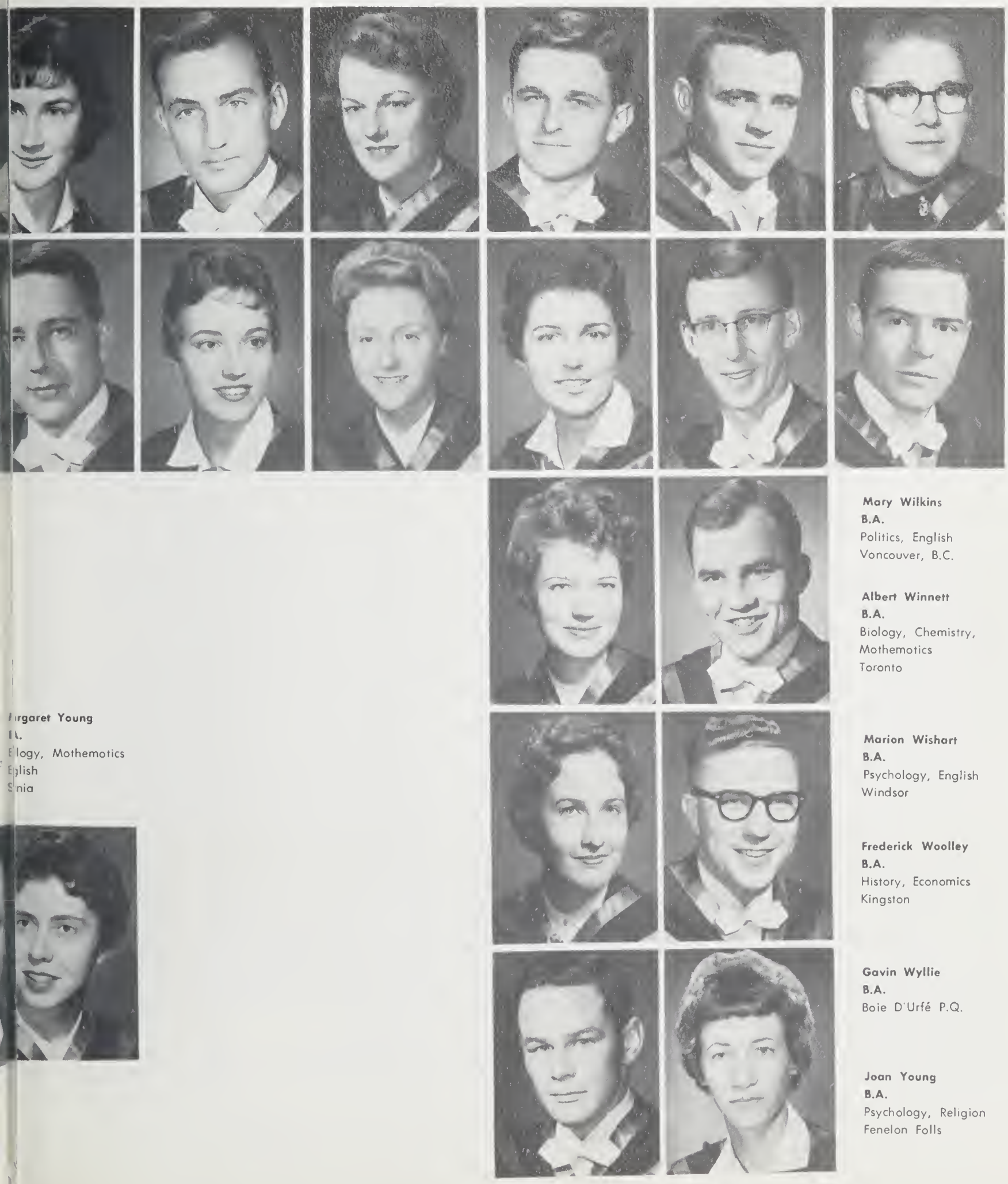

Mary Wilkins
B.A.
Politics, English
Vancouver, B.C.

Albert Winnett
B.A.
Biology, Chemistry,
Mathematics
Toronto

Marion Wishart
B.A.
Psychology, English
Windsor

Frederick Woolley
B.A.
History, Economics
Kingston

Gavin Wyllie
B.A.
Baie D'Urfé P.Q.

Joan Young
B.A.
Psychology, Religion
Fenelon Falls

argaret Young
A.
logy, Mathematics
glish
nia

Dr. A. R. C. Duncan-Dean of Arts and Science

Peter Hayden-President of Arts Society

ARTS SOCIETY

Peter Hayden
President

Gary Neil
Vice President

Dick Gathercale
Senior AMS Rep.

Stewart Smith
Junior AMS Rep.

Charles Cann
Treasurer

Ross Hadgetts
Secretary

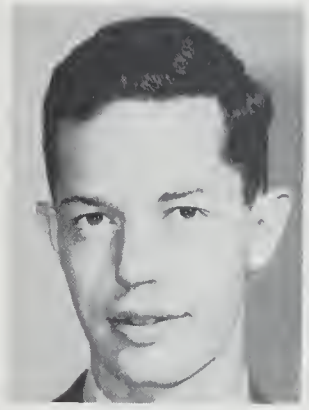

Mike Bell
Arts '61 Vice Pres.

Bev Harrison
Arts '62 Pres.

David Willaughby
Arts '63 Pres.

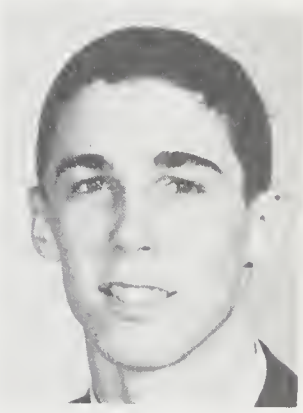

John Alexander
Arts '64 Pres.

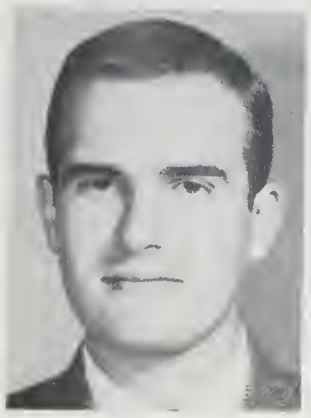

Donald Gordon
Assistant Treasurer

Paul Prass
Fine Arts Convenor

George Taylor
Symposium Chairman

Graeme Sutherland
Book Exchange Chairman

School of Nursing Science

Katherine Allan
B.N.Sc.
Kingstan

Judith Andrews
B.N.Sc.
Beaverton

Margaret Armstrong
B.N.Sc.
Armitoge

Barbara Boyle
B.N.Sc.
Maunt Rayal

Mary Susanna Buttle
B.N.Sc.
Pockingham

Betty Coipitts
B.N.Sc.
Taranto

Caroly Cormack
B.N.Sc.
Whitby

Gayda Jenkens
B.N.Sc.
Fort Williom

Carol Juno
B.N.Sc.
Montreal

Maggie Kong
B.N.Sc.
Hong Kong

Patricia Kruspe
B.N.Sc.
Clifford

Lisa Lau
B.N.Sc.
Hang Kang

Lillian Lawrynuik
B.N.Sc.
Winnipeg, Man.

Dianne North
B.N.Sc.
Aurara

Patricia Anne Pentland
B.N.Sc.
Ottawa

Frances M. Rabb
B.N.Sc.
Fort Coulange, P.Q.

Carol Reid
B.N.Sc.
Oakville

Jane Taylor Robertson
B.N.Sc.
Kingstan

Norah Spooner
B.N.Sc.
Kingston

Margaret Stevens
B.N.Sc.
Woterlao

Catherine Trenhom
B.N.Sc.
Pictou, N.S.

Kathleen A. Walmsley
B.N.Sc.
Picton

Ruth Duncan
Dip. N.Sc
Kitchener

Margaret Anne Gowling
Dip.N.Sc.
Ottowo

Sheila Kells
Dip.N.S.
Belleville

Mary Lou McArther
Dip.N.Sc.
Winghom

Mary Ann Parks
Dip.N.Sc.
Beaverton

Joyce E. Raddatz
Dip.N.Sc.
Arnprior

Patricia Mary Sparling
Dip.N.Sc.
Haileybury

Mary Evelyn Terwillegar
Dip.N.Sc.
Oshawo

Elizabeth Wallace
Dip.N.Sc.
Richmond

Ruth Wilkinson
Dip.N.Sc.
Molton

School of Physical and Health Education

Joan Atwood
B.A., B.P.H.E.
Fort Erie

Lee Batstone
B.A., B.P.H.E.
Kingston

Audrey Bayles
B.A., B.P.H.E.
Sault Ste. Marie

William Colvin
B.A., B.P.H.E.
Toronto

James Dickson
B.A., B.P.H.E.
Kingston

Alan Fleming
B.A., B.P.H.E.
Oshawa

Tom Graham
B.A., B.P.H.E.
Bourlamaque, P.Q.

Linda Grant
B.A., B.P.H.E.
Mount Forest

Barbara Johnston
B.A., B.P.H.E.
Soult Ste. Morie

Lois Knights
B.A., B.P.H.E.
Port Arthur

Robert McAleese
B.A., B.P.H.E.
Toronto

Maretta Jean McCulloch
B.A., B.P.H.E.
Brampton

Sally McDonold
B.A., B.P.H.E.
Copper Cliff

Agnes McGugan
B.A., B.P.H.E.
Polmerston

Patrick O'Grady
B.A., B.P.H.E.
Brackville

Richard John Pearce
B.A., B.P.H.E.
Pikering

Kaarina Tulisalo
B.A., B.P.H.E.
Copper Cliff

Lorne Verabioff
B.A., B.P.H.E.
Kamsack, Sask.

Brian McLeod,
B.A., B.P.H.E.
McKenzie Island

Carol McVicker
B.A., B.P.H.E.
Napanee

Wayne Oattes
B.A., B.P.H.E.
Cabden

Donald Robb
B.A., B.P.H.E.
Scarbarough

Elizabeth Stephenson
B.A., B.P.H.E.
Perth

William Truelove
B.A., B.P.H.E.
Kingston

William Watson
B.A., B.P.H.E.
Oshawa

Neil Wilson
B.A., B.P.H.E.
Whitby

Evelyn Wright
B.A., B.P.H.E.
Hillier

CONVOCATION HALL

Queen's Theology College

Clair Woodbury
B.Sc., B.D.
Kingstan

George Ambury
B.A., B.D.
Kingstan

Allan Barnes
B.A., B.D.
Selby

John Griffen
B.A., B.D.
Port Perry

Keith Hawkes
B.A., B.D.
Dundas

rry Leafloor
A., B.D.
annanville

John Metson
B.A., B.D.
Kingstan

George Saunders
B.A., B.D.
Perth

Paul Packman
B.A.
Stirling

Malcolm Steinberg
B.A.
Winchester

George Cardy
Harrawsmith

rturo Chacon
antiaga, Chile

Ernest Henderson
Enterprise

Gordon Hoult
Belleville

John Douglas Staples
Bath

John Pearce Weese
Yarker

James Widdowson
Kingston

COMMERCE

DUNNING HALL

Michael Bell
B.Comm.
Montreal, P.Q.

Ross Dixor
B.Comm.
London

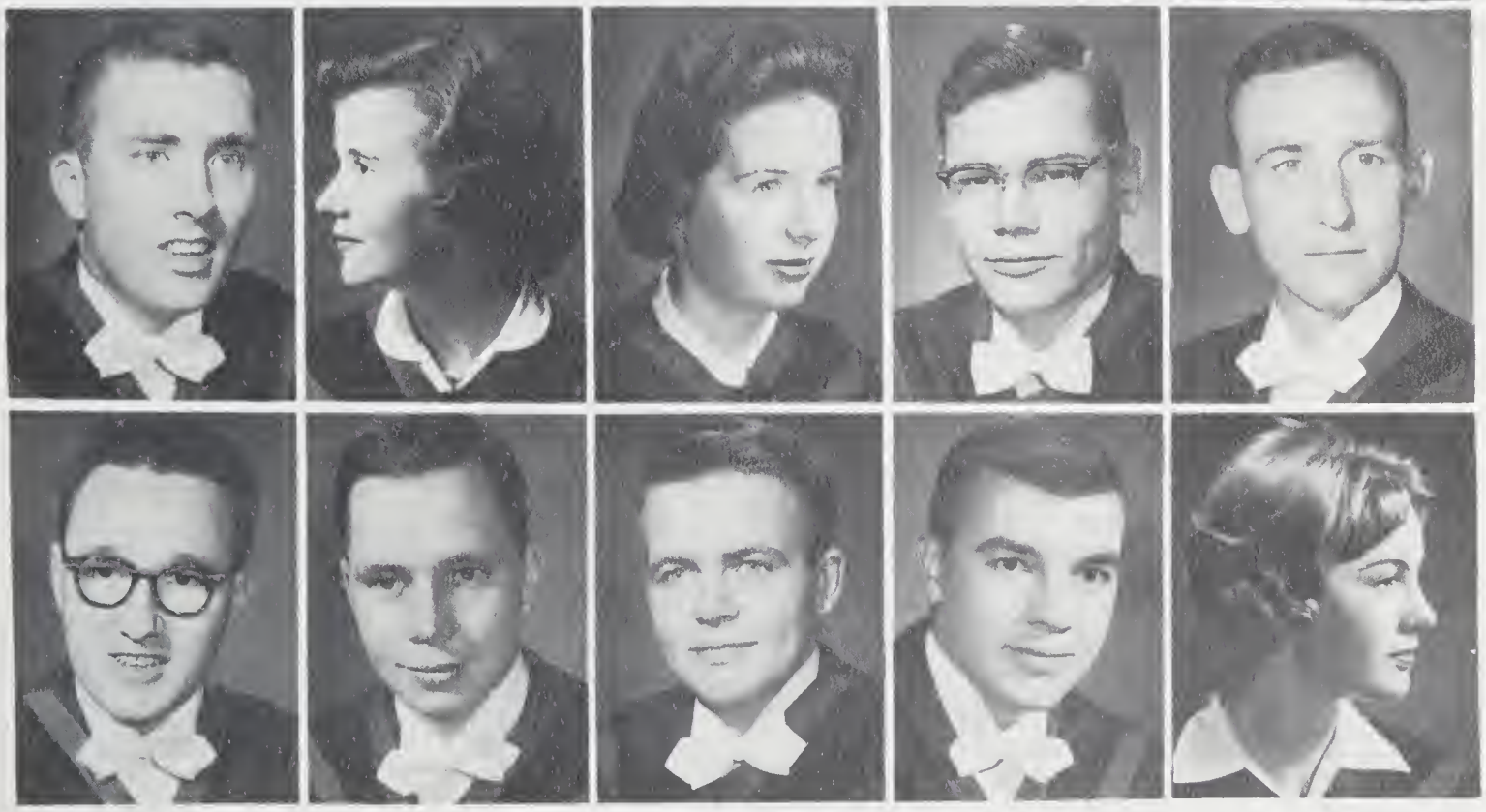

Peter Hayden
B.Comm.
Peterborough

John Nicolson
B.Comm.
Oshawa

Alison MacKintosh
B.Comm.
Kingstan

William Remus
B.Comm.
Fart William

Jean MacRae
B.Comm.
Ottawa

Eric Rothwell
B.Comm.
Toronto

Norman May
B.Comm.
Ottawa

Douglas John Tigert
B.Comm.
Vineland

Graham McCallum
B.Comm.
Toronta

Patricia Tyrrell
B.Comm.
Scarbarough

SUMMER SCHOOL

Janet Allingham
B.A.
English, History, Dromo
Wallenstein

Lloyd Babcock
B.A.
Psychology, Ecanomics,
Geagraphy
Verona

Patricia Bennet
B.A.
English, Psychology
Caniftan

Margaret Bertrim
B.A.
English, History
Inverary

Douglas Bird
B.A.
Mothematics, Psychology
Peterborough

Kenneth Bird
B.A.
Psychology, Geogrophy,
Ecanomics
Ottawa

Loeta Cameron
B.A.
History, French, Spanish
Sault Ste Morie

James Campbell
B.A.
Psychology, History
Toronto

Austin Cronk
B.A.
Psychology, Economics,
Geogrophy
Huntsville

William Day
B.A.
English, Psychology
Willawdale

Margaret Donevan,
B.N.Sc., B.A.
Psychology, Biology
Gananoque

Gerald Forneri
B.A.
Psychology, Geogrophy,
Politics
Brompton

Donald Ginn
B.A.
Psychalogy, English
Taronto

Elizabeth Glen
B.A.
Psychology, English
Ottowo

Hugh Grant
B.A.
Psychology, Geogrophy,
History, Economics
Newmorket

Maude Hall
B.A.
English, French,
Psychology
Argyle

y Hastings
A.
glish, Psychology,
onomics, Geography
ockville

Fraser Howes
B.A.
Psychology, Economics,
Politics
Tomworth

Roger Ingall
B.A.
English, History,
Psychology
Peterborough

Elizabeth Langille
English, Psychology,
Economics, Politics
Truro, N.S.

Roger Linton
B.A.
Biology, Geography
Riverside

Margaret Kerr
B.A.
Fine Art, History,
Psychology
Oshowa

arion McBride
A.
onomics, History
ronto

Marjorie McEachern
B.A.
English, Psychology
Argyle

Boyd Moorcroft
B.A.
Spanish, Psychology,
Politics
Modoc

John Ohi
B.A.
History
Toronto

Don Peel
B.A.
Geography, Psychology
Oshawa

Sylvester Quinn
B.A.
English, Psychology,
Economics, Politics
Perth

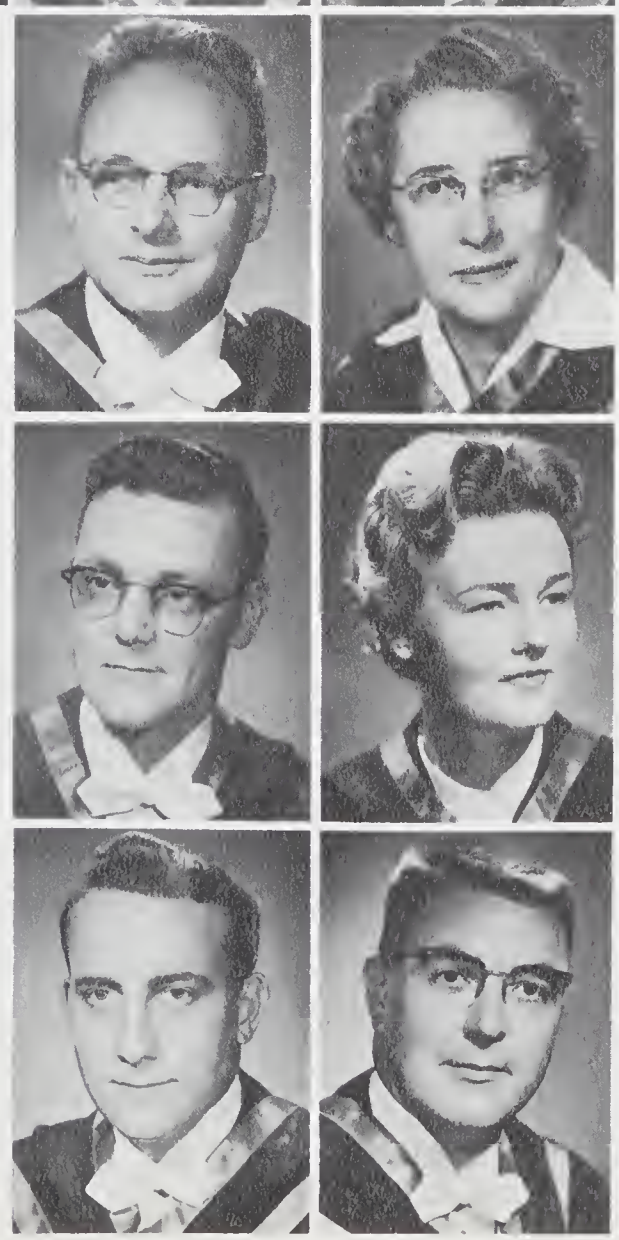

Burton Rodney
B.A.
Psychology, Economics
Edwards

Helen Rosborough
B.A.
Psychology, Mathematics
Peterborough

Ronald Stark
B.A.
English, Art, History
Fort William

Sandra Skene
B.A.
Mathematics, Psychology
Timmins

Gordon Terwillegar
B.A.
Geography, Psychology
Oshowa

Douglas Trumble
B.A.
Geography, English,
Psychology
Ameliosburgh

arian Wilson
A.
glish
lleville

LAW

SIR JOHN A. MacDONALD HALL

LAW SOCIETY

Doug Munro
President

Jim O'Grady
Vice President

Jim Donnelly
Sec.-Treas.

Bob Little
Sr. AMS Rep.

Don Fraser
Jr. AMS Rep.

Tony Kelly
Pres. Law '61

Ian McGregor
Pres. Law '62

Sonny Sadinsky
Pres. Law '63

Dr. W. R. Lederman-Dean of Law

Douglas Munroe-President of Law Society

D'Arcy Brooks
B.A., LL.B.
Toronto

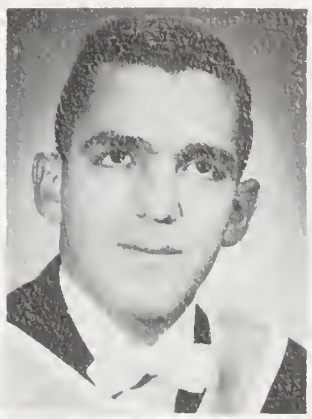

William Martin Cooke
B.A., LL.B.
Kingstan

Charles Dickson Cousineau
B.A., LL.B.
Castor, Alta.

Cecil Fraser
B.A., LL.B.
Kingston, Jamaica

Anthony Kelly
B.A., LL.B.
Prescatt

Mary King
B.A., LL.B.
Oakville

bert Little
A., LL.B.
rry Saund

S. D. Marcus
B.A., LL.B.
Kingston

Vincent Martin
B.A., LL.B.
Kingston

Douglas Munro
B.A., LL. B.
Kingston

James McCulloch
B.A., LL.B.
Kingston

Ronald McGurk
B.A., LL.B.
Montreal, P.Q.

elson McKay
A., LL.B.
rt William

James O'Grady
B.A., LL.B.
Noranda, P.Q.

Paul Russell
B.A., LL.B.
Belleville

Gordon Sedgwick
B.A., LL.B.
Gononoque

Robert Sheppard
B.A., LL.B.
Kingston

Bernard Tetro
B.A., LL.B.
Kingston

MEDICINE

ETHERINGTON HALL

Dr. G. H. Ettinger - Dean of Medicine

Eli Rabin - President of Aesculapian Society

AESCULAPIAN SOCIETY

Eli Rabin
President

Robert Maudsley
Vice-President

John Peachy
Secretary

Keith Brownell
Treasurer

Ian Cooper
Ass't Secretary

Herb Hayes
Athletic Stick

Hugh Scott
Senior A.M.S. Rep.

Bruce Cannell
Junior A.M.S. Rep.

Brian Hennen
Sr. C.A.M.S.I. Rep.

Richard Flindall
Jr. C.A.M.S.I. Rep.

Lois Buhr
Levan Rep.

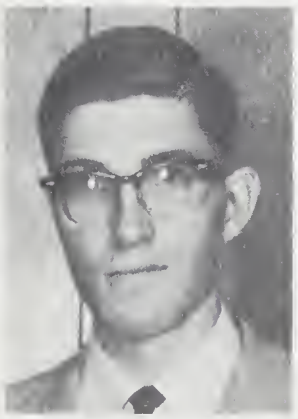

David Sutton
Chairman Building Fund

John MacTavish
Pres., Meds '61

David May
Pres., Meds '62

Kingsley Mahon
Pres., Meds '63

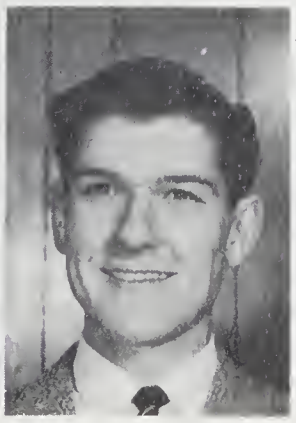

Jim Gaudie
Pres., Meds '64

Hugh Scully
Pres., Meds '65

Dave Wright
Pres., Meds '66

Dr. Eldon Boyd
Permanent Sec-Treas.

John Adam
M.D.
Wellond

John Anderson
M.D.
Kingston

William Awrey
M.D.
Homilton

Robin Bolton
M.D.
London

Gary Brix
M.D.
Kingston

Anna-Mary Burditt
M.D.
Eost Soint John N.B.

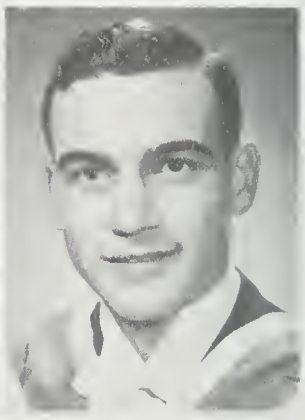

Joseph Cannella
M.D.
Wotertown, N.Y.

Francis Cervenko
M.D.
Kingston

Earl Cooperman
M.D.
Toronto

Don Delorme
M.D.
Homilton

Violet Doubrovine
M.D.
Sudbury

Ron Dowd
M.D.
Fenwick

Ernest Fallen
B.Sc., M.D.
St. Lourent, P.Q.

Douglas Frayn
M.D.
Kingston

bert Fulford
D.
ndsor

Kenneth Garvin
M.D.
Kingston

Bruce Gibbard
B.A., M.D.
Ottawa

Ian Glen
M.D.
Ottawa

Andrew Halmagyi
M.D.
Budapest, Hungary

Ralph Hodd
B.A., M.D.
Harrington, P.Q.

encer Hodkinson
D.
ngston

Wayne Hosking
M.D.
Rockwood

William James
M.D.
Perth

Tibor Juda
M.D.
Toronto

Leonard Kalfuss
B.Sc., M.D.
Montreal, P.Q.

Alexander Kennedy
M.D.
Aurora

William Kettle
M.D.
Midland

John Kostuik
M.D.
Don Mills

Michael Lipa
M.D.
Hamilton

Richard McCutcheon
M.D.
Deep River

ohn MacTavish
.D.
oronto

John Peachey
M.D.
Simcoe

Peter Paquegnat
M.D.
Waterloo

Jyneen Perrin
M.D.
Brackville

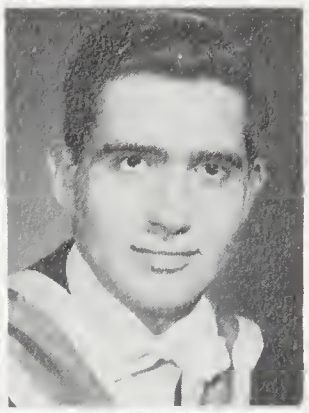

Paul Puddicombe
M.D.
Ottawa

Eli Rabin
B.A., M.D.
Ottawa

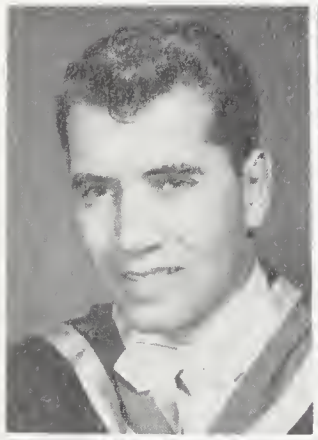

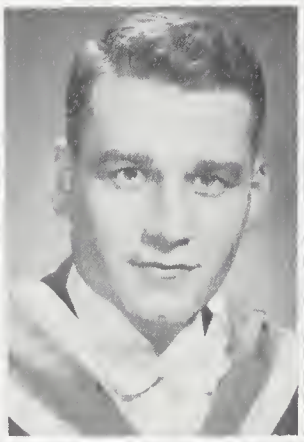

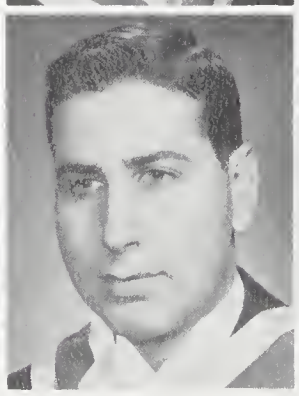

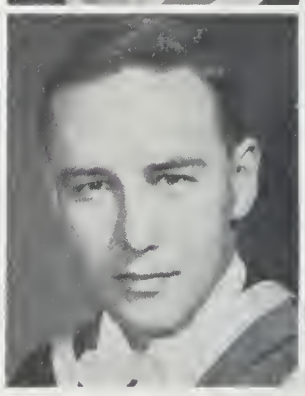

John Remus
M.D.
Fort William

Daniel Roncari
M.D.
Hamilton

Arthur Rosenberg
M.D.
Montreal, P.Q.

Eileen Scott
M.D.
Niagara-on-the-Lake

Hugh Scott
M.D.
Port Hope

Michael Scott
M.D.
Fort William

Robert Smolkin
M.D.
Cornwall

Martin Solomon
M.D.
Kingston

Albert Tweedy
M.D.
Ottawa

Eugene Varga
M.D.
New Lowell

Richard Walton
B.A., M.D.
Black River, N.Y.

Ralph Warren
M.D.
Kingston

Dr. E. M. Jemmett

Before we enter into the Applied Science section Tricolor would like to pay tribute to a man who retired in the spring of 1960 having served the university for almost half a century.

Dr. Jemmett on his retirement was head of the Electrical Engineering Department, a position which he had held since 1920. In 1922 he was responsible for the starting of a radio station which in 1923 grew into CFRC.

Graduating from Queen's with a 9B.A. in mathematics, he continued his education here securing his B.Sc. and M.A. He then went to M.I.T. where he worked on his Ph.D.

During the First and Second World Wars he was very active in the armed forces, receiving a D.C.M. in the first and acting in 1941 as liason between the R.C.A.F. and the university in the training of radio and radar mechanics - a position which prevented him from obtaining his goal of overseas service.

Dr. Jemmett is now enjoying the boating and sailing which have been his hobbies for many years, seasoning this with church work and consulting.

APPLIED SCIENCE

SCIENCE ROW *GORDON, NICHOL, & MILLER HALLS*

H. S. Conn - Dean of Applied Science

Malcolm Scott - President, Engineering Society

ENGINEERING SOCIETY

Malcalm Scott
President

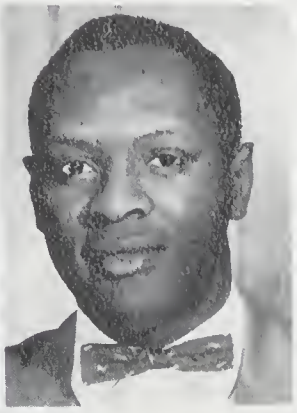

Al Hyland
Vice-Pres.

Jim MacAlpine
Sec.

Mike Bennett
2nd. Vice-Pres.

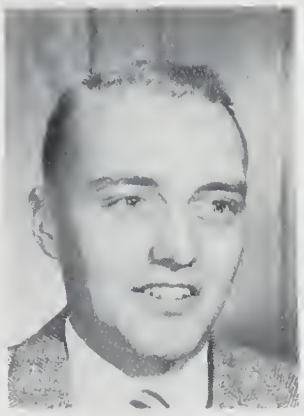

Bob Campbell
Treos.

Syd Overall
Ass't. Sec.

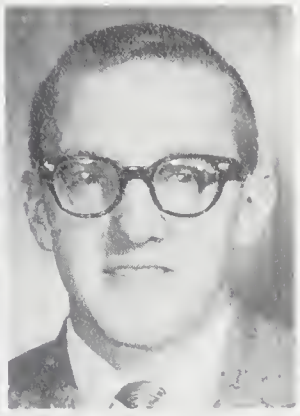

Terry Nickerson
Senior AMS Rep.

John Quattrocchi
Junior AMS Rep.

Jahn Payne
Directar af Athletics

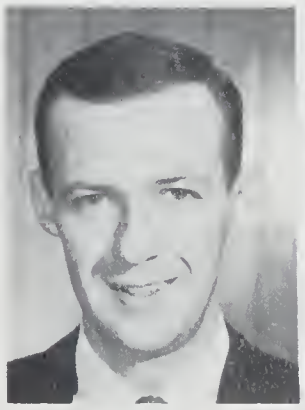

Ed Lauer
Sc. Formal Convenor

Jim Hilborn
Sc. Journol Editor

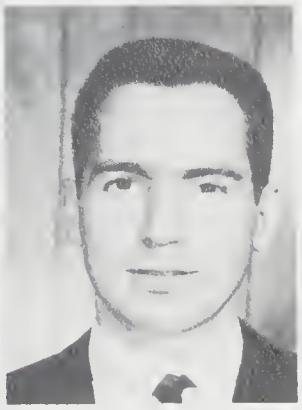

Kev Hogan
Pres. Sc. '61

Graham Ford
Pres. Sc. '62

Gord Komarechko
Pres. Sc. '63

Mac Evans
Pres. Sc. '64

Peter Dey
2nd. year Rep.

Tom Gardiner
2nd. year Rep.

Jack Medd
1st. year Rep.

Doug Niles
1st. year Rep.

61

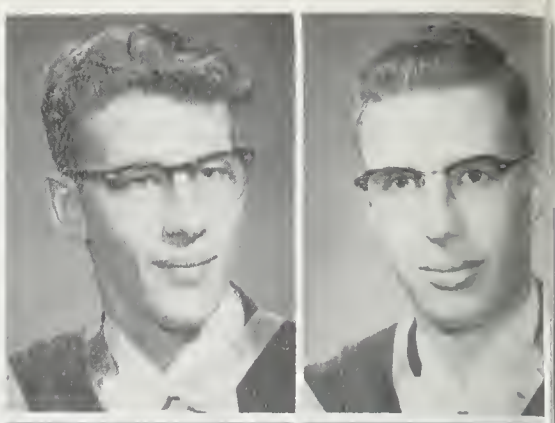

Alexander Aitken
B.Sc., M.Sc.
Chem. Eng.
Martintown

George Aitken
B.Sc., M.Sc.
Elec. Eng.
Southampton

Harold Atkins
B.Sc., M.Sc.
Civil Eng.
Brighton

Denny Bozic
B.Sc., M.Sc.
Mech. Eng.
Windsor

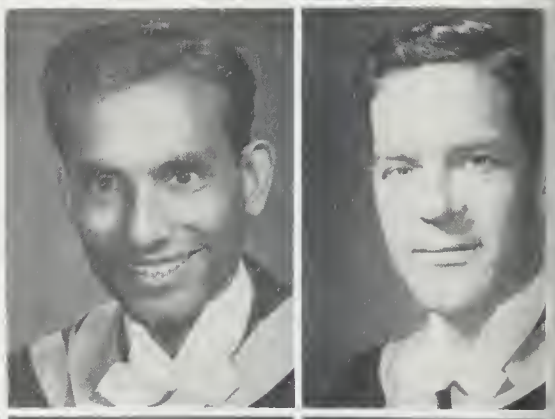

Sohinder Nath Chopra
B.Sc., M.Sc.
Mech. Eng.
New Delhi, India

Adrian DeGast
B.Sc., M.Sc.
Mining Eng.
Sault Ste. Marie

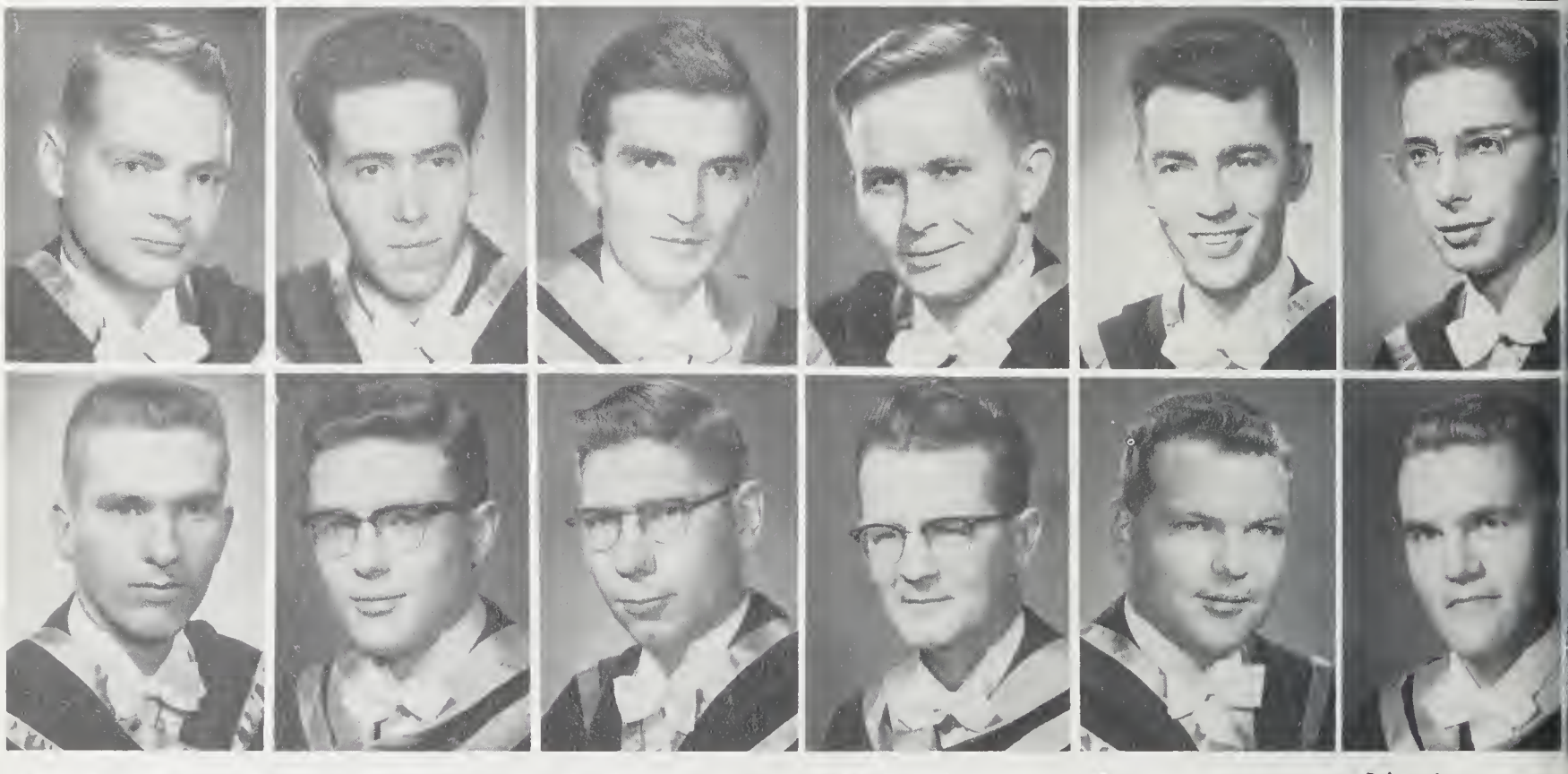

Glen Dyer
B.Sc., M.Sc.
Eng. Physics
Coldstream, N.B.

Thomas Fahidy
B.Sc., M.Sc.
Chem. Eng.
Budapest, Hungary

Geoffrey Gay
B.Sc., M.Sc.
Civil Eng.
Sheffield, England

George Kittler
B.Sc., M.Sc.
Chem. Eng.
Hamilton

Raymond Laakso
B.Sc., M.Sc.
Geology
Kingston

Robert Lantos
B.Sc., M.Sc.
Elec. Eng.
Kingston

Donald McNeely
B.Sc., M.Sc.
Civil Eng.
Kingston

James Nicholls
B.Sc., M.Sc.
Chem. Eng.
Uxbridge

David O'Hara
B.Sc., M.Sc.
Elec. Eng.
Sault Ste. Marie

Alwynne Pegler
B.Sc., M.Sc.
Mining Eng.
Kingston

Robert Peterson
B.Sc., M.Sc.
Chem. Eng.
Estevan, Sask.

David Winter
B.Sc., M.Sc.
Elec. Eng.
Kingston

Jack Adams
B.Sc.
Mech. Eng.
Thetford Mines, P.Q.

John Akerley
B.Sc.
Chem. Eng.
Edmundstan, N.B.

Mervyn Allan
B.Sc.
Elec. Eng.
Perth

James Alsop
B.Sc.
Elec. Eng.
Toronta

Arthur Armstrong
B.Sc.
Metallurgical Eng.
Kingstan

ruce Armstrong
.Sc.
ech. Eng.
wastika

Keith Armstrong
B.Sc.
Elec. Eng.
Midale, Sask.

Peter Ashley
B.Sc.
Chem. Eng.
Hamiltan

Reid Asselstine
B.Sc.
Chem. Eng.
Kapuskasing

Donald Axford
B.Sc.
Mining Eng.
Ottawa

Manuo Backa
B.Sc.
Elec. Eng.
Fitzray Harbour

arry Banbury
.Sc.
ng. Chem.
urgessville

Grant Bernhardt
B.Sc.
Eng. Chem.
Kitchener

Ronald Biggs
B.Sc.
Mech. Eng.
Ottawa

Blair Boucher
B.Sc.
Eng. Chem.
Ottawa

Robert Brett
B.Sc.
Chem. Eng.
Sutton, P.Q.

Alfred Brown
B.Sc.
Chem. Eng.
St. John's, Nfld.

Albert Bruley
B.Sc.
Chem. Eng.
Port Arthur

Kenneth Bullen
B.Sc.
Civil Eng.
Port Credit

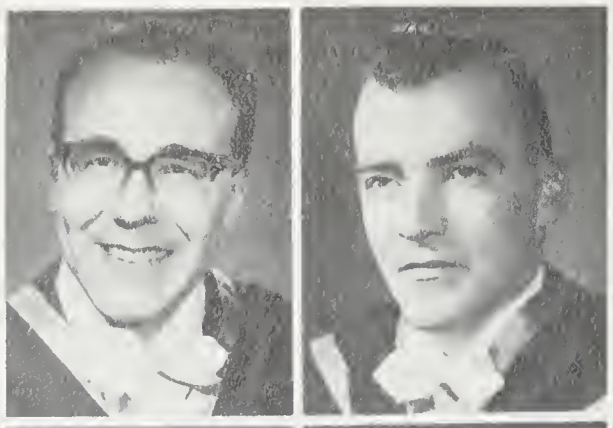

Charles Burbank
B.Sc.
Eng. Physics
Taronto

Gary Burkholder
B.Sc.
Mining Eng.
Simcoe

Terrence Callaghan
B.Sc.
Elec. Eng.
St. Thomas

Delbert Campbell
B.Sc.
Metallurgical Eng.
Deep River

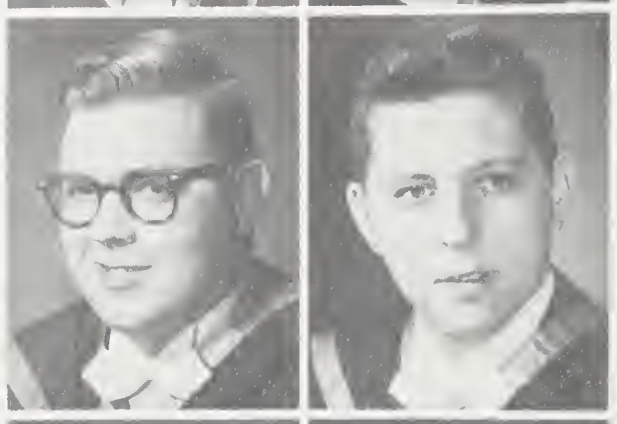

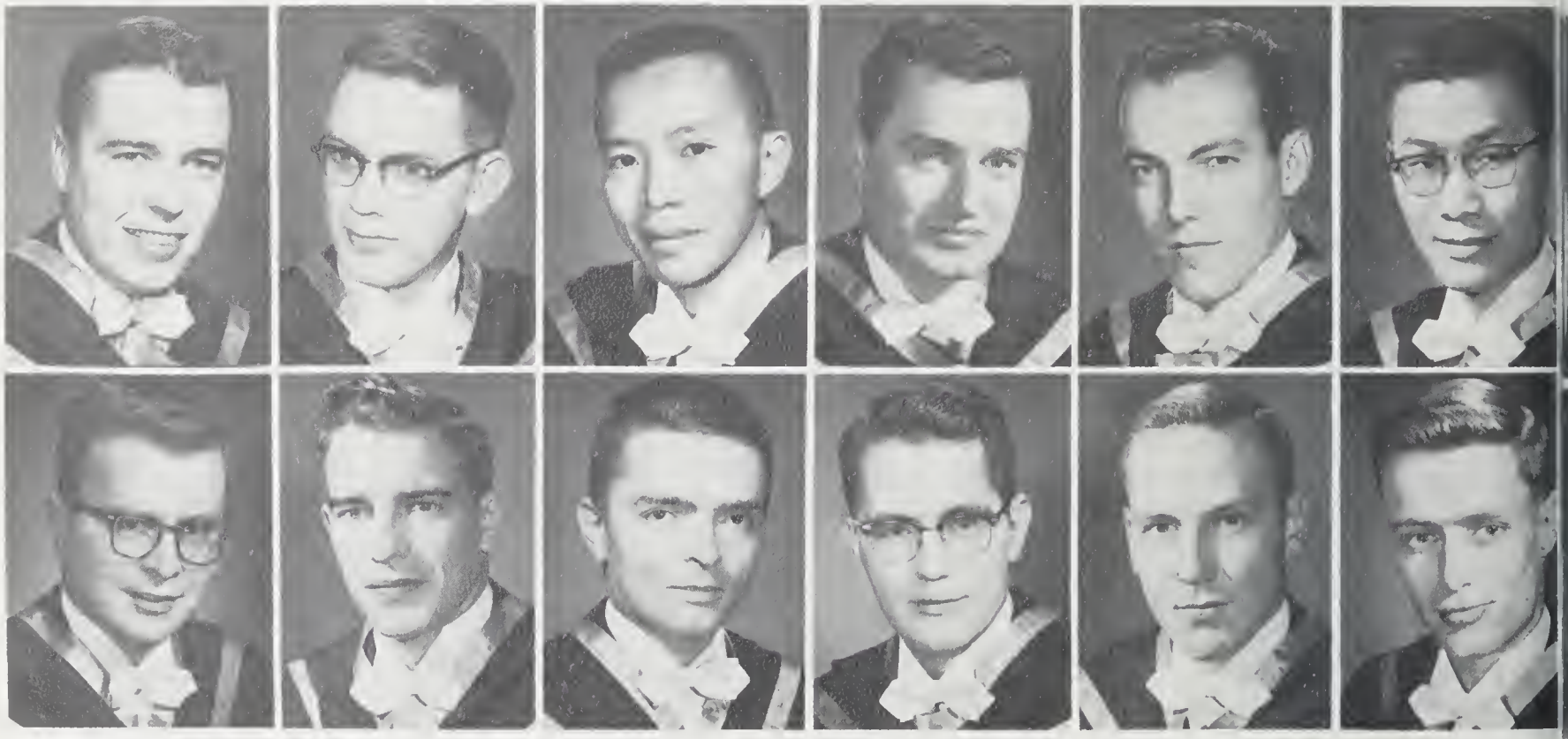

Gordon Catterson
B.Sc.
Chem. Eng.
Farnham, P.Q.

Dawson Catton
B.Sc.
Civil Eng.
Belleville

Keith Chang
B.Sc.
Eng. Chem.
Kingston, Jamaica

Edwin Chart
B.Sc.
Civil Eng.
Guelph

Kenneth Chesney
B.Sc.
Mech. Eng.
Windsor

Eric Choi
B.Sc.
Mech. Eng.
Kowloon, Hong Kong

Andrew Choma
B.Sc.
Civil Eng.
London, Ont.

Maurice Corbett
B.Sc.
Chem. Eng.
Nelson, B.C.

Robert Cowell
B.Sc.
Elec. Eng.
Campbellford

William Cruden
B.Sc.
Elec. Eng.
Montreal, P.Q.

John Curry
B.Sc.
Geological Sciences
(Eng.)
Islington

Richard Darling
B.Sc.
Geological Sciences
(Eng.)
Napanee

Owen Daub
B.Sc.
Elec. Eng.
Waterloo

John Dawson
B.Sc.
Mech. Eng.
Bell's Corners

William Dormer
B.Sc.
Elec. Eng.
Kingston

Gordon Dougall
B.Sc.
Civil Eng.
Merrickville

Walter Downs
B.Sc.
Eng. Physics
St. Cothorines

anley Duchnicki
Sc.
ng. Physics
oronto

William Dunker
B.Sc.
Civil Eng.
Kitchener

Fred Durdan
B.Sc.
Metallurgical Eng.
Niagara Falls

Gary Durno
B.Sc.
Chem. Eng.
Belleville

Gerald Eady
B.Sc.
Civil Eng.
Renfrew

Allan Earl
B.Sc.
Eng. Chem.
Shorbot Loke

Stanley Easson
B.Sc.
Elec. Eng.
Kingston

Sid Engler
B.Sc.
Mech. Eng.
Asbestos, P.Q.

Robert Faddick
B.Sc.
Civil Eng.
Copper Cliff

Michael Farrar
B.Sc.
Mech. Eng.
Toronto

Douglas Ferguson
B.Sc.
Mech. Eng.
Arnprior

David Forrester
B.Sc.
Elec. Eng.
Mallorytown

William Fraser
B.Sc.
Civil Eng.
Port Robinson

Allan Freeze
B.Sc.
Geological Sciences (Eng.)
Ottowo

Robert Fuller
B.Sc.
Mech. Eng.
Brontford

Rudolph Gall
B.Sc.
Civil Eng.
Burlington

Peter Gallop
B.Sc.
Mining Eng.
Mantreal West, P.Q.

Peter Gerster
B.Sc.
Mech. Eng.
Port Stanley

Grant Gibson
B.Sc.
Geological Sciences (Eng.)
Rosslond, B.C.

Larry Gibson
B.Sc.
Civil Eng.
Fort Williom

Andrew Gilliland
B.Sc.
Civil Eng.
Winnipeg, Mon.

Rubin Ginzburg
B.Sc.
Elec. Eng.
Montreal, P.Q.

Carlo Giovanella
B.Sc.
Geological Sciences (Eng.)
Kirklond Loke

James Grasse
B.Sc.
Civil Eng.
Kingston

Christopher Gray
B.Sc.
Eng. Physics
Toronto

ames Gregory
Sc.
hem. Eng.
rimsby

Edward Haag
B.Sc.
Elec. Eng.
Kingstan

Henry Hagedoorn
B.Sc.
Mech. Eng.
Amsterdom, Holland

Ernest Hamanaka
B.Sc.
Chem. Eng.
Geroldton

Laurance Hamilton
B.Sc.
Elec. Eng
Kingston

Peter Hamilton
B.Sc.
Eng. Chem.
Niagora Falls

artin Hammerli
Sc.
g. Chem.
escott

Hendric Hardju
B.Sc.
Gealogical Sciences (Eng.)
Worthington

Milton Harmelink
B.Sc.
Civil Eng.
Chothom

John Hartman
B.Sc.
Eng. Chem.
Toronto

Robert Hasell
B.Sc.
Civil Eng.
Fort Williom

Denes Hedervary-Konth
B.Sc.
Elec. Eng.
Kingston

Thomas Hedley
B.Sc.
Eng. Physics
Burlington

John Hewitt
B.Sc.
Eng. Physics
Kincordine

James Hilborn
B.Sc.
Chem. Eng.
Ottowa

David Hilts
B.Sc.
Civil Eng.
Niagaro Falls

Kevin Hogan
B.Sc.
Mech. Eng.
Poris

Ronald Hopkinson
B.Sc.
Mech. Eng.
Ottawa

Charles Howse
B.Sc.
Mech. Eng.
Odessa

Craig Hung
B.Sc.
Elec. Eng.
Hong Kong

Alexis Hyland
B.Sc.
Chem. Eng.
Trinidad, W.I.

David Jackson
B.Sc.
Chem. Eng.
Rosseau

Floyd James
B.Sc.
Chem. Eng.
Port Perry

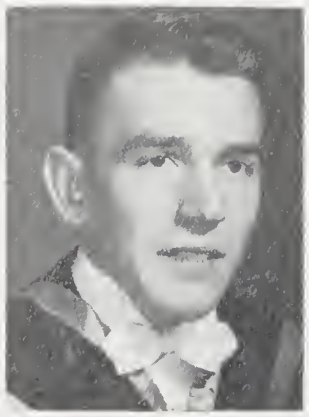

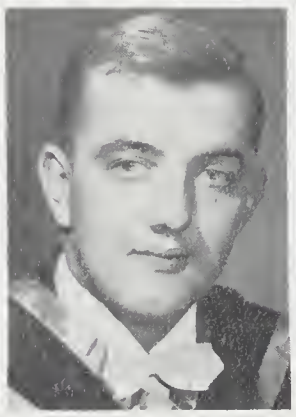

Robert Jenkins
B.Sc.
Chem. Eng.
Ottawa

Neil Johnstone
B.Sc.
Chem. Eng.
Bell's Corners

John Jioner
B.Sc.
Mech. Eng.
Burgessville

Robert Jordan
B.Sc.
Elec. Eng.
Belleville

William Kamphuis
B.Sc.
Civil Eng.
Kingston

Raymond Kan
B.Sc.
Civil Eng.
Hong Kong

Wilf Kangas
B.Sc.
Civil Eng.
St. Catharines

Howard Kauppinen
B.Sc.
Mech. Eng.
Orillia

Barrington Kershaw
B.Sc.
Civil Eng.
Barrie

Stanley Kimmel
B.Sc.
Elec. Eng.
Kingston

Paul Kostuld
B.Sc.
Mining Eng.
Dan Mills

Gene Kottick
B.Sc.
Chem. Eng.
Espanala

Eugene Koty
B.Sc.
Eng. Physics
Fart William

Jack Kiuru
B.Sc.
Elec. Eng.
Swastika

George Kokonis
B.Sc.
Mining Eng.
Kingstan

Philipp Kronberg
B.Sc.
Eng. Physics
Vankleek Hill

Ronald LaFlair
B.Sc.
Eng. Chem.
Waadstack

Kai Fong Lee
B.Sc.
Elec. Eng
Hong Kang

Kenneth Lee
B.Sc.
Mech. Eng.
Brantfard

Douglas Langlotz
B.Sc.
Eng. Chem.
St. Catharines

Edward Lauer
B.Sc.
Metalurgical Eng.
Orillia

Alan Law
B.Sc.
Elec. Eng.
Peterbaraugh

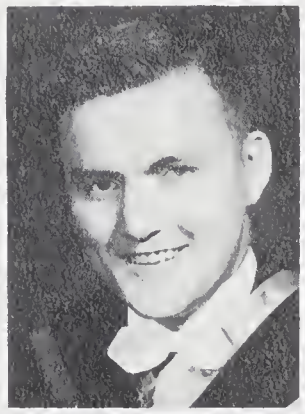

Rudeph Lepp
B.Sc.
Mech. Eng.
Kapuskasing

Kan-Ching Leung
B.Sc.
Eng. Physics
Hang Kang

Wing-Bill Leung
B.Sc.
Eng. Physics
Hang Kang

Gary Liessemer
B.Sc.
Elec. Eng.
Galt

Alexius Wai-Kwan Lui
B.Sc.
Chem. Eng.
Hong Kong

Richard MacAdoo
B.Sc.
Civil Eng.
Kingstan

James MacAlpine
B.Sc.
Elec. Eng.
Suttan West

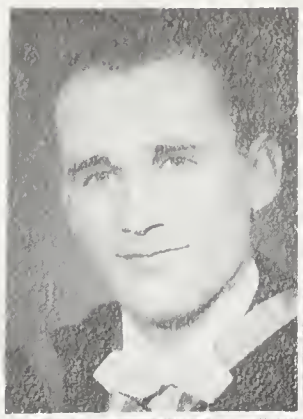

Kenneth Macintosh
B.Sc.
Elec. Eng.
Loncaster

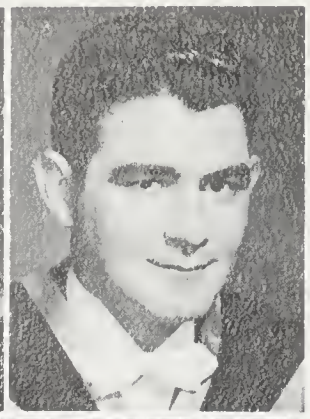

John MacKinnon
B.Sc.
Eng. Physics
Vankleek Hill

Gordon MacRae
B.Sc.
Civil Eng.
Lancaster

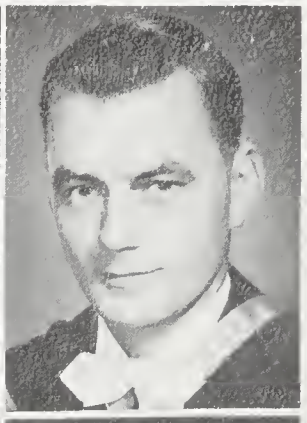

Neil MacRae
B.Sc.
Geological Sciences (Eng.
Scotstawn, P.Q.

Robert Mallette
B.Sc.
Civil Eng.
Cornwoll

Jack Martin
B.Sc.
Gealogical Sciences (Eng.)
Kingston

Peter Mayor
B.Sc.
Mech. Eng.
Toranta

Bruce McConnell
B.Sc.
Elec. Eng.
Kingston

Alexander McCrindle
B.Sc.
Mech. Eng.
Windsor

John McEwen
B.Sc.
Chem. Eng.
Red Loke

Keith McKee
B.Sc.
Chem. Eng.
Kingston

Raymond McLenaghan
B.Sc.
Eng. Physics
Smiths Falls

James McLeod
B.Sc.
Mining Eng.
Atikokon

Robert Mills
B.Sc.
Mining Eng.
Matachewon

Edward Moeck
B.Sc.
Mech. Eng.
Calgary, Alto.

Norman Moffat
B.Sc.
Elec. Eng.
Peterborough

Kenneth Morin
B.Sc.
Eng. Physics
Prescott

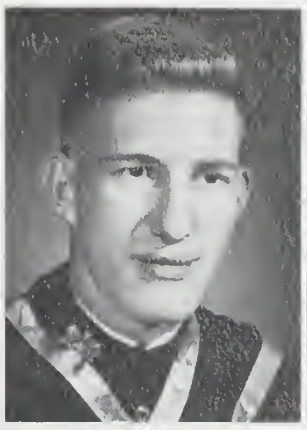

Ronald Morris
B.Sc.
Elec. Eng.
Kingstan

Russell Morton
B.Sc.
Eng. Chem.
Dryden

Wing Mui
B.Sc.
Elec. Eng.
Hang Kang

George Murison
B.Sc.
Elec. Eng.
Markham

Thomas Murphy
B.Sc.
Civil Eng.
Kingstan

Don Myronuk
B.Sc.
Mech. Eng.
Kapuskasing

George Neely
B.Sc.
Chem. Eng.
Fart William

Marvin Nenych
B.Sc.
Eng. Physics
St. Catharines

Egidio Niceforo
B.Sc.
Chem. Eng.
Sudbury

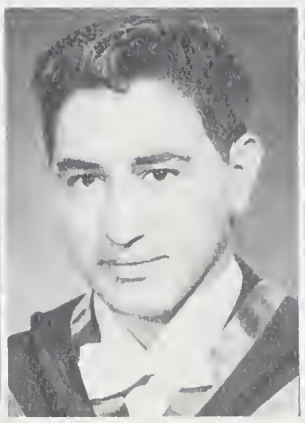

Terry Nickerson
B.Sc.
Metallurgical Eng.
Carnwall

Harvey Nielson
B.Sc.
Chem. Eng.
St. Vital, Man.

Roger Noury
B.Sc.
Eng. Physics
Shawinigan Falls, P.Q.

Douglas O'Donnell
B.Sc.
Elec. Eng.
Biscatasing

Brian O'Malley
B.Sc.
Mech. Eng.
St. Catharines

Erlan O'Neil
B.Sc.
Chem. Eng.
Oldcastle

Wilmar Patterson
B.Sc.
Chem. Eng.
Lindsay

John Payne
B.Sc.
Gealagical Sciences (Eng.)
Etabicake

Roger Perreault
B.Sc.
Civil Eng.
St. Raymand, P.Q.

Bruce Peters
B.Sc.
Elec. Eng.
Kingstan

Ronald Pikula
B.Sc.
Civil Eng.
Brantfard

Richard Poaps
B.Sc.
Mech. Eng.
Stanstead, P.Q.

Neale Price
B.Sc.
Mech. Eng.
New Liskeard

Christopher Pullen
B.Sc.
Mech. Eng.
Oakville

David Purcell
B.Sc.
Gealogical Sciences (Eng.)
Toranta

William Purdy
B.Sc.
Civil Eng.
Bracebridge

Donald Pysklywec
B.Sc.
Civil Eng.
Kirkland Lake

William Raffan
B.Sc.
Elec. Eng.
Hamilton

Harold Redstone
B.Sc.
Civil Eng.
Hamilton

Carl Reid
B.Sc.
Chem. Eng.
Carnwall

Gordon Reid
B.Sc.
Civil Eng.
South Parcupine

James Reynolds
B.Sc.
Elec. Eng.
St. Catharines

Murdoch Robertson
B.Sc.
Civil Eng.
Peterborough

Robert Rodger
B.Sc.
Mining Eng.
Val d'Or, P.Q.

Terrance Rummery
B.Sc.
Eng. Chem.
Brockville

Robert Ryan
B.Sc.
Chem. Eng.
Quebec, P.Q.

McMillan St. Rose
B.Sc.
Elec. Eng.
St. Lucia, W.I.

Robert Sandberg
B.Sc.
Chem. Eng.
Sudbury

Henry Schumacher
B.Sc.
Mining Eng.
Kingston

Franklin Scott
B.Sc.
Civil Eng.
New Liskeard

Malcolm Scott
B.Sc.
Eng. Chem.
Kingston

Donald Shantz
B.Sc.
Eng. Physics
New Dundee

Roderick Shaw
B.Sc.
Eng. Physics
Drummondville, P.Q.

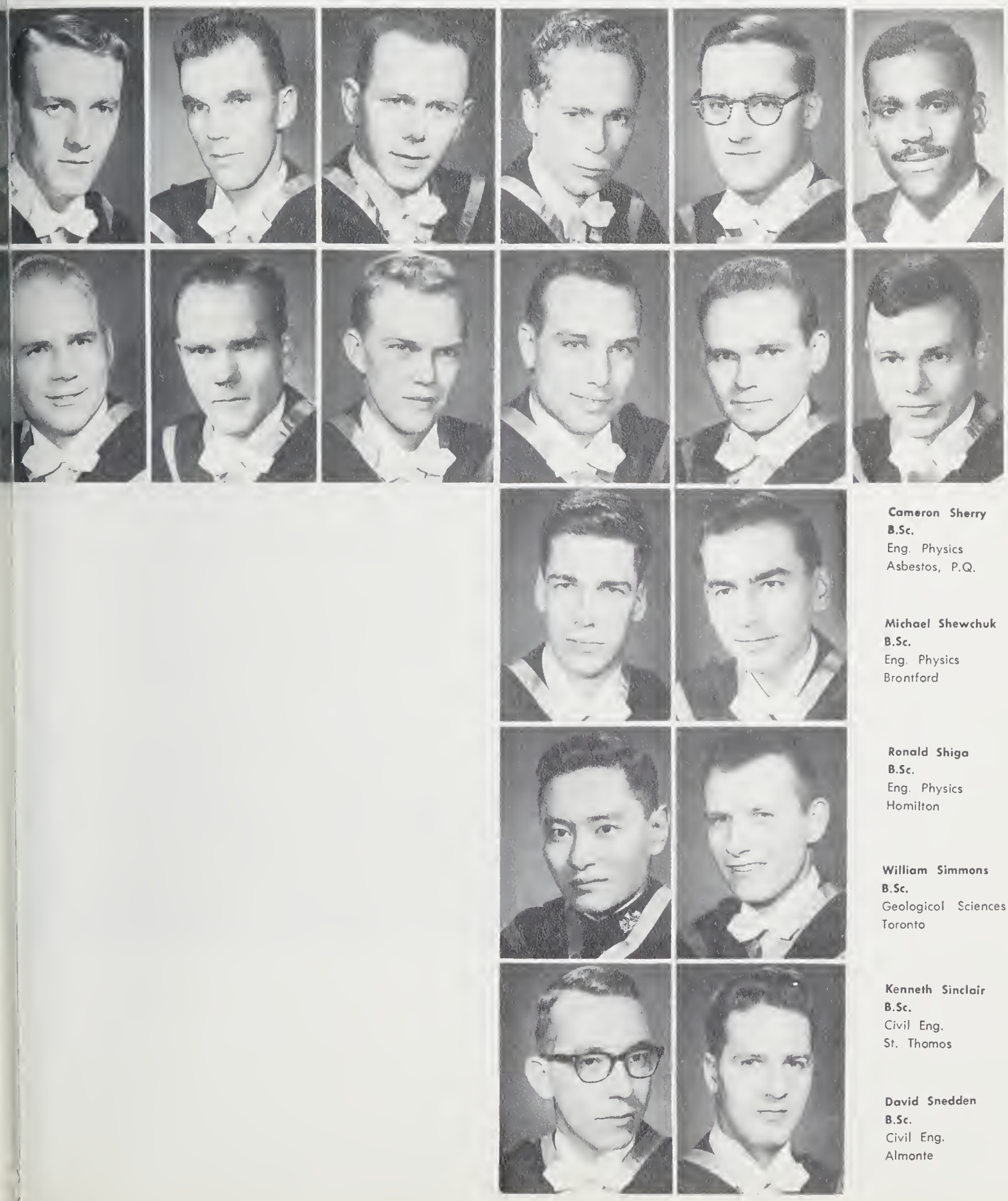

Cameron Sherry
B.Sc.
Eng. Physics
Asbestos, P.Q.

Michael Shewchuk
B.Sc.
Eng. Physics
Brantford

Ronald Shiga
B.Sc.
Eng. Physics
Hamilton

William Simmons
B.Sc.
Geological Sciences (Eng.)
Toronto

Kenneth Sinclair
B.Sc.
Civil Eng.
St. Thomas

David Snedden
B.Sc.
Civil Eng.
Almonte

Roger Snelling
B.Sc.
Metallurgical Eng.
Welland

Soesetyo Soetadji
B.Sc.
Mech. Eng.
Bandung, Indanesia

Edward Sondek
B.Sc.
Eng. Physics
Kingstan

Warren Stewart
B.Sc.
Civil Eng.
Trenton

Frank Stoyles
B.Sc.
Eng. Physics
Kingstan

John Strycker
B.Sc.
Mech. Eng.
Hespeler

Michael Theodoulou
B.Sc.
Elec. Eng.
Toronto

Douglas Thompson
B.Sc.
Mining Eng.
Harlawe

Anthony Thurston
B.Sc.
Eng. Physics
Ottawa

Austin Sweet
B.Sc.
Eng. Chem.
Cardinal

Edward Symons
B.Sc.
Mech. Eng.
Gananaque, Ont.

Lawrence Tucker
B.Sc.
Chem. Eng.
Belleville

Norman Vineberg
B.Sc.
Elec. Eng.
Mantreal, P.Q.

Owen Washburn
B.Sc.
Eng. Physics
Wirral, N.B.

Bert Wasmund
B.Sc.
Chem. Eng.
Bancroft

Oliver Vogt
B.Sc.
Mech. Eng.
Ottawa

Roger Voyer
B.Sc.
Chem. Eng.
Cornwall

Borden Wallace
B.Sc.
Metallurgical Eng.
Renfrew

'horpe Watson
.Sc.
Metallurgical Eng.
Rouyn, P.Q.

Stewart Watts
B.Sc.
Civil Eng.
Kingston

Harold Webster
B.Sc.
Elec. Eng.
Kitchener

William Westcott
B.Sc.
Civil Eng.
Newmarket

Wayne Wharton
B.Sc.
Civil Eng.
Nelson, B.C.

ruce White
.Sc.
lec. Eng.
Dundas

Gordon Whybourne
B.Sc.
Chem. Eng.
Fort William

Robert Wilkinson
B.Sc.
Chem. Eng.
Renfrew

James Wilson
B.Sc.
Elec. Eng.
Stratford

Trevor Wilson
B.Sc.
Civil Eng.
Stoney Creek

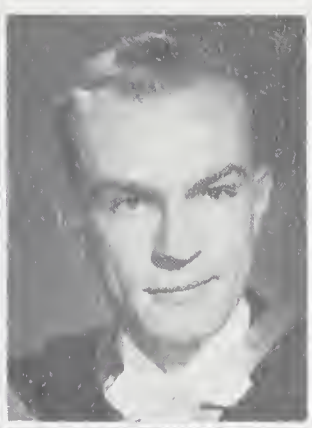

eter Woods
.Sc.
lec. Eng.
armouth, N.S.

Michael Woolgar
B.Sc.
Elec. Eng.
Rosemere, P.Q.

David Wray
B.Sc.
Elec. Eng.
Ottawa

Laurie Wright
B.Sc.
Eng. Physics
Ottowa

Bruce Yake
B.Sc.
Chem. Eng.
Uxbridge

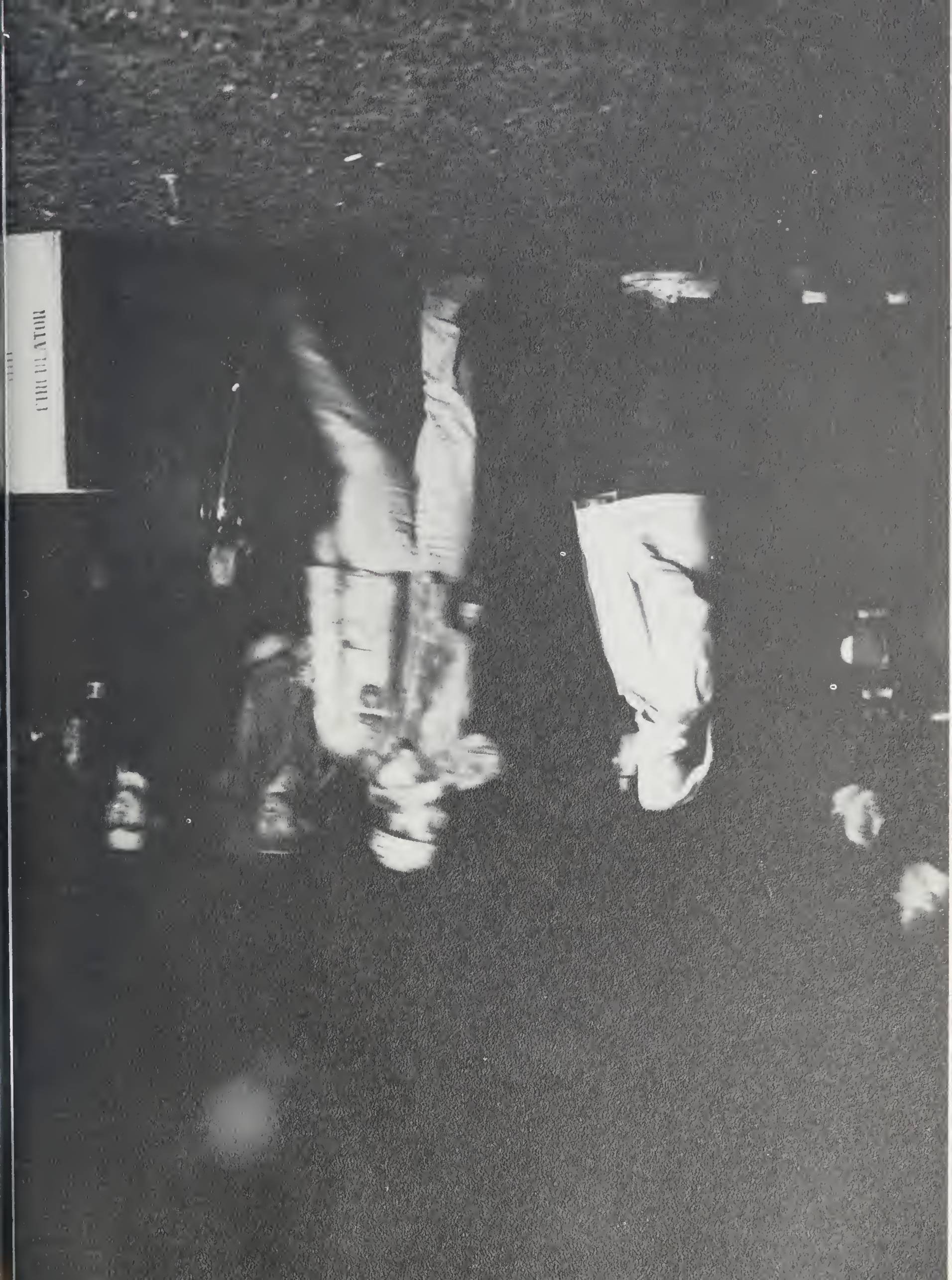

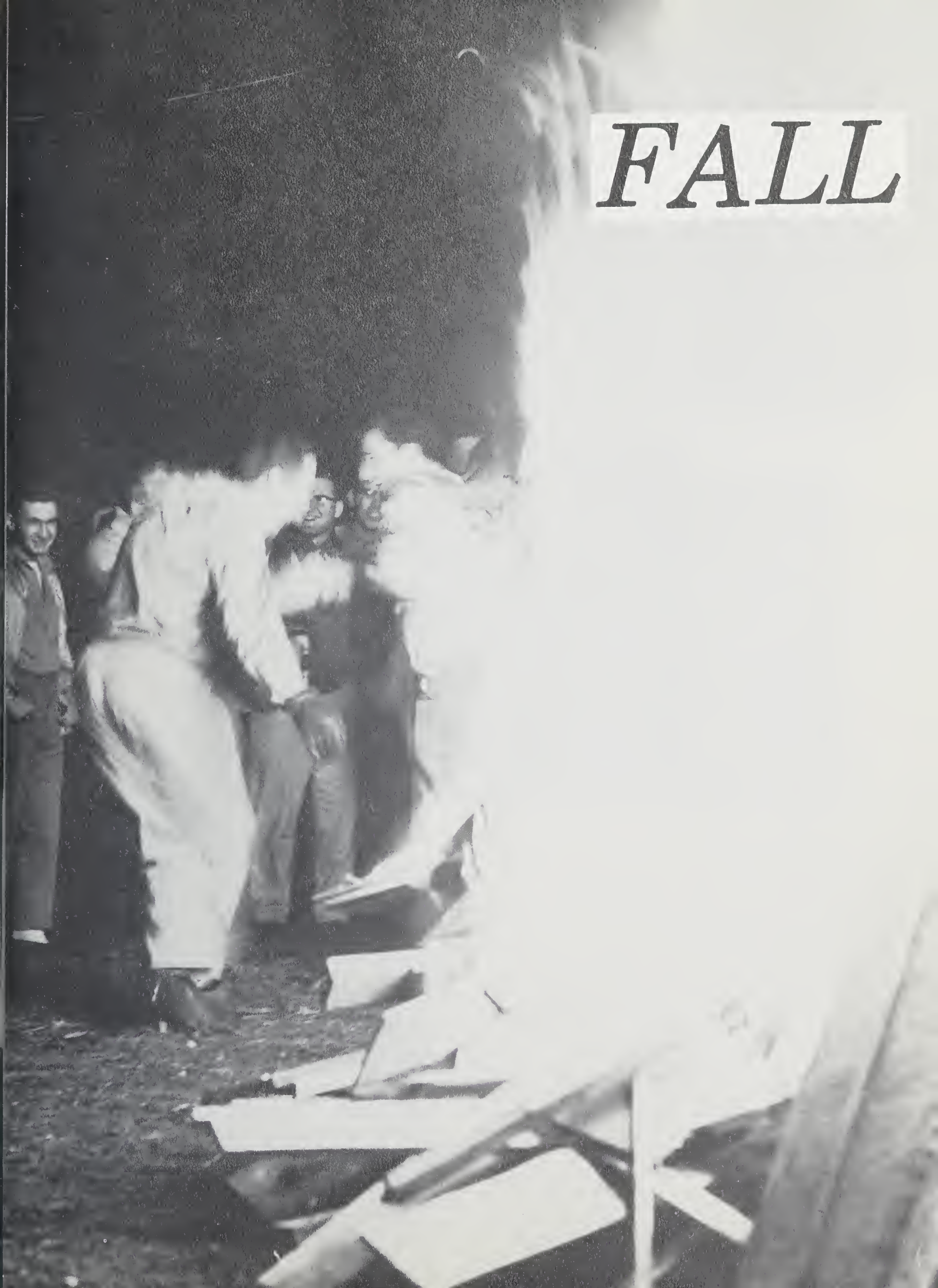

FALL

INITIA

Charge

Sentence

Conviction!

ARTS

TIONS

MEDS

GREASE POLE

Time: Approx. 23 min.

CANDLELIGHTING

The light is passed on.

PEP RALLIES

"Yeah"?

"We've been working on the railroad. . ."

QUEEN'S UNIVERSITY

"One, two, three, KICK"

"Who!?"

"What'd ya mean, move to the back of the bus?"

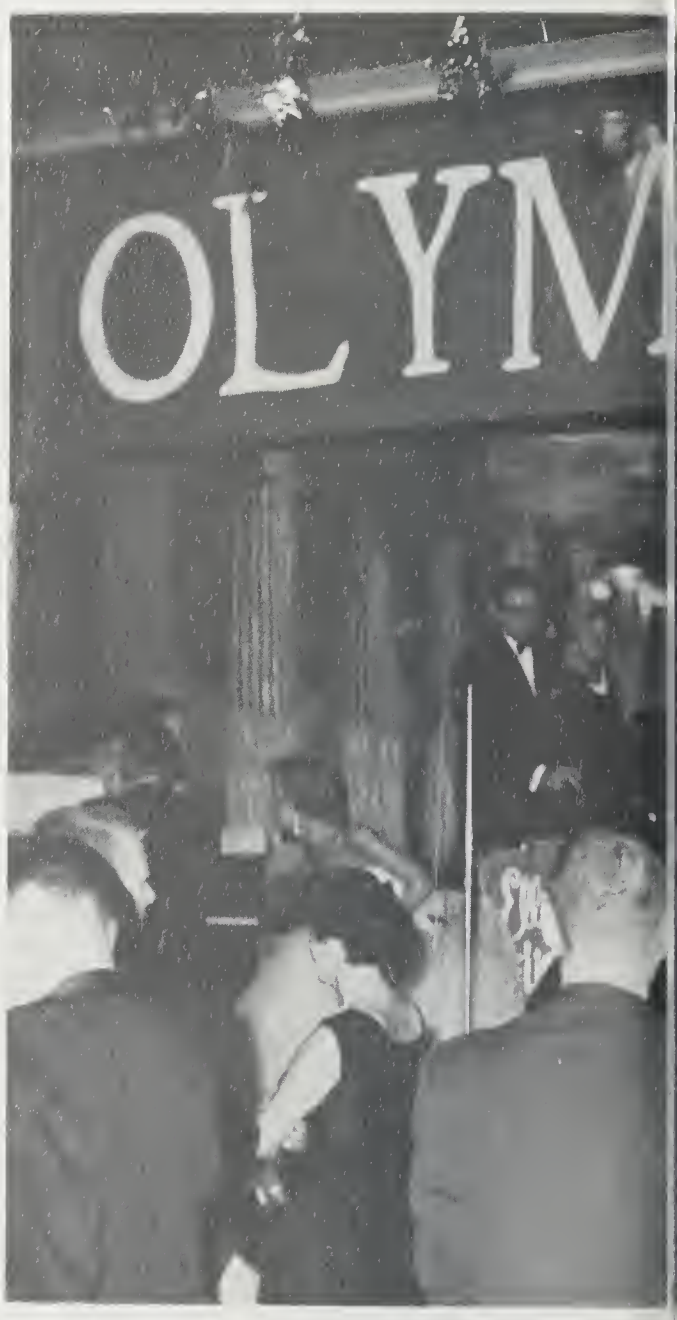
OLYM

OLYMPIAD

Chancellor Stirling

(Excerpt from address at installation)

Because the appointment of a Chancellor at this or other universities occurs at somewhat infrequent intervals, perhaps it has not occurred to you that in a relatively short period prior to this ceremony there were three Chancellors of other universities appointed in the persons of Engineers. . . .The significance of this sudden phenomenon, namely the elevation of four engineers to such an honour in university circles, has not yet made itself clear to me — perhaps it is just a coincidence.

Reflection on these appointments brought to mind a train of thought I had pursued to some length about ten years ago. . . .I drew the attention of several thousand young engineers across the country to the opportunities for public service open to, but so much neglected by, members of our profession. I probed as deeply and as discreetly as I could to discover the reason why engineers were so indifferent or disinterested. They were, in fact, interested but felt unsuited and incompetent in that field and many considered that their university education and their experience did not fit them for such activities. . . .

Of course, it is a very easy and popular pastime currently to make education the scapegoat — the excuse for mediocrity — which is nonsense in that many of our most talented engineers come from universities where the educational facilities are at a minimum.

Nevertheless, the Engineering faculties across the country have not hesitated to accept the unwarranted and unfair challenge and it is with the greatest satisfaction that the Engineering and Technical societies, as well as the Provincial professional associations, observe that there is a continual and constructive effort being made to strengthen Engineering curricula to the end that the engineering student may have the opportunity of acquiring a broader outlook. . . .

The influence and power of the engineering profession has never been as great as it is today and is becoming more so. The present outlook is a far cry from the situation in 1845 at Ottawa when Mr. C. S. Gzowski (later Sir Casimir) advised a young immigrant "Go back to Scotland, my boy, there is no future here for the professional man, all funds are exhausted and all the great works in this country are now completed." That young man's name was Sanford Fleming — later, as you know, for 35 years Chancellor of this University.

No — I much prefer the story of the tourist who, on reading an inscription on a column at the entrance of the National Archives Building in Washington the words "All that is past is Prologue," turned to his cab driver and asked what that meant. The driver, after a few moments reflection, replied "That means, Sir, you ain't seen nothing yet." This is very, very true. We have, to use an overworked expression, only scratched the surface in Engineering but as the process goes on it becomes more and more important that educational procedures produce not only competent experts in technology but educated men and women.

Prime Minister Diefenbaker

(Excerpt from address on receipt of Honourary Degree)

I know of no university law school that can boast of so rapid an achievement that can compare with what this university has accomplished since 1957. Not only has it an imposing edifice but within four years you have here one of the best student law libraries in Canada, with particular stress being laid on the materials of international law and now ranking this library as one of the best of international legal materials to be found anywhere in this country. . . .

I hope in the opening of this new hall one more step in the ladder to be climbed in man's upward struggle towards the light of universal order and away from the darkness of destruction will be attained.

I know that he, (John A. MacDonald), would be honoured in this memorial to his memory for it was here in the city of Kingston that he had his beginnings. It was here in this city which was the custodian of the heritage of his life, it was through this university that he was able to secure that spirit of idealism which caused him ever and anon to refer well of Queen's University.

. . .This University has given many distinguished men and women trained to meet the qualifications of John Milton when he said 300 years ago,

"I call therefore a complete and generous education one which fits a man to perform justly, generously and magnanimously all the offices private and public of peace and war." That is why I am sure those associated with me to-day and myself are so deeply honour in the gift of the university. This university serves to Canada and to humanity as a monument of the enduring values described by the Indian poet when he said, "Universities are where the mind is without fear and the head is held high, where knowledge is free, where the world has not been broken up into fragments by narrow domestic walls, where words come out of the depths of truth, where tireless strivings stretches its arms towards perfection, where the clear stream of reason has not lost its way into the dreary desert sand of dead habit, where the mind is led forward by Thee into ever increasing thought and action; and to that heaven of freedom let my country awaken. In wisdom or knowledge shall be the strength of our times."

The Chancellor speaks

Honourary Degrees are conferred

A new faculty officially opened

Unveiling of portrait of late Mr. Nickel whose books are included in the new library.

12:15 p.m. The Start

10:12 p.m. Ball arrives in Brightan

3:01 a.m. CKWS Crew takes a break

9:27 a.m. On ta 401

QUARATHON II

10:00 a.m. Toronto next right

12:45 p.m. Sat. Oct. 29 The Parade to Varsity Stadium

Dave Browne - Manager

Frank Rolleston - Drum Major

"But fellows, I don't drink!"

"Faces in the crowd"

Some went over the fence. . . .

. . . . . .to see our visitors from Western

Some celebroted the win with doncing.

Others led the music.

BLOOD '60

FIESTA ROMANTICA

QUEENS
SCIENCE

Two masculine-looking Susie Q-ers!

SUSIE Q WEEK

HELL, 60

A constable on duty

SPORTS

GYMNASIUM

FOOTBALL

Captain - Don Robb

Manager - Lee Batstone

Queen's.....48	O.A.C..... 0
(Exhibition)	
Queen's.....54	R.M.C..... 0
(Exhibition)	
Queen's.....38	McGill.....31
(Exhibition)	
Queen's.....27	McGill.....26
Queen's.....26	Toronto.....13
Queen's.....10	Western.....21
Queen's.....36	Western..... 0
Queen's.....21	Toronto..... 6
Queen's..... 9	McGill.....15
Queen's..... 0	McGill.....21
(Playoff)	

Defence Captain - Gary Strickler

Caaches: Sheridan, Lenard

22	J. Ware	C
30	G. Bethune	G
36	J. De Lavergne	E
37	W. Miklas	G
38	L. Dalecki	T
39	J. Ericksan	G
43	S. Poaps	T
45	G. Lucenti	T
47	D. Rasmussen	T
49	F. Hawkins	T
51	D. Plumley	E
52	PP. Wityk	E
57	L. Rasmussen	E
58	P. Thampson	E
59	T. Porter	E

Tindall, McCarney

61	C. Connor	QB
62	K. Plumley	QB
70	J. Quinn	HB
71	P. Quinn	WB
72	R. Ritchie	HB
73	B. McAleese	WB
76	M. Wicklum	WB
77	N. Dunstan	HB
79	G. Simester	FB
80	D. Skene	FB
81	F. Tindall	WB
82	M. Pettit	HB
83	W. McGill	WB
85	B. Watson	FB
86	D. Sonshine	HB

61

62

70

71

72

73

76

77

79

80

81

82

83

85

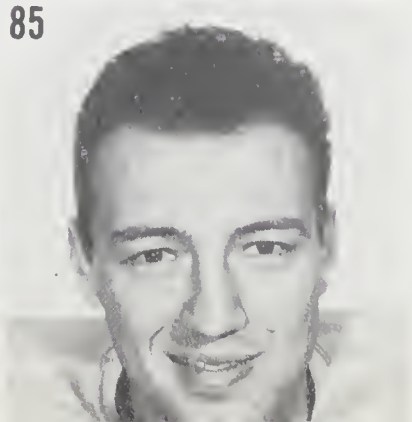

86

"Crazylegs"

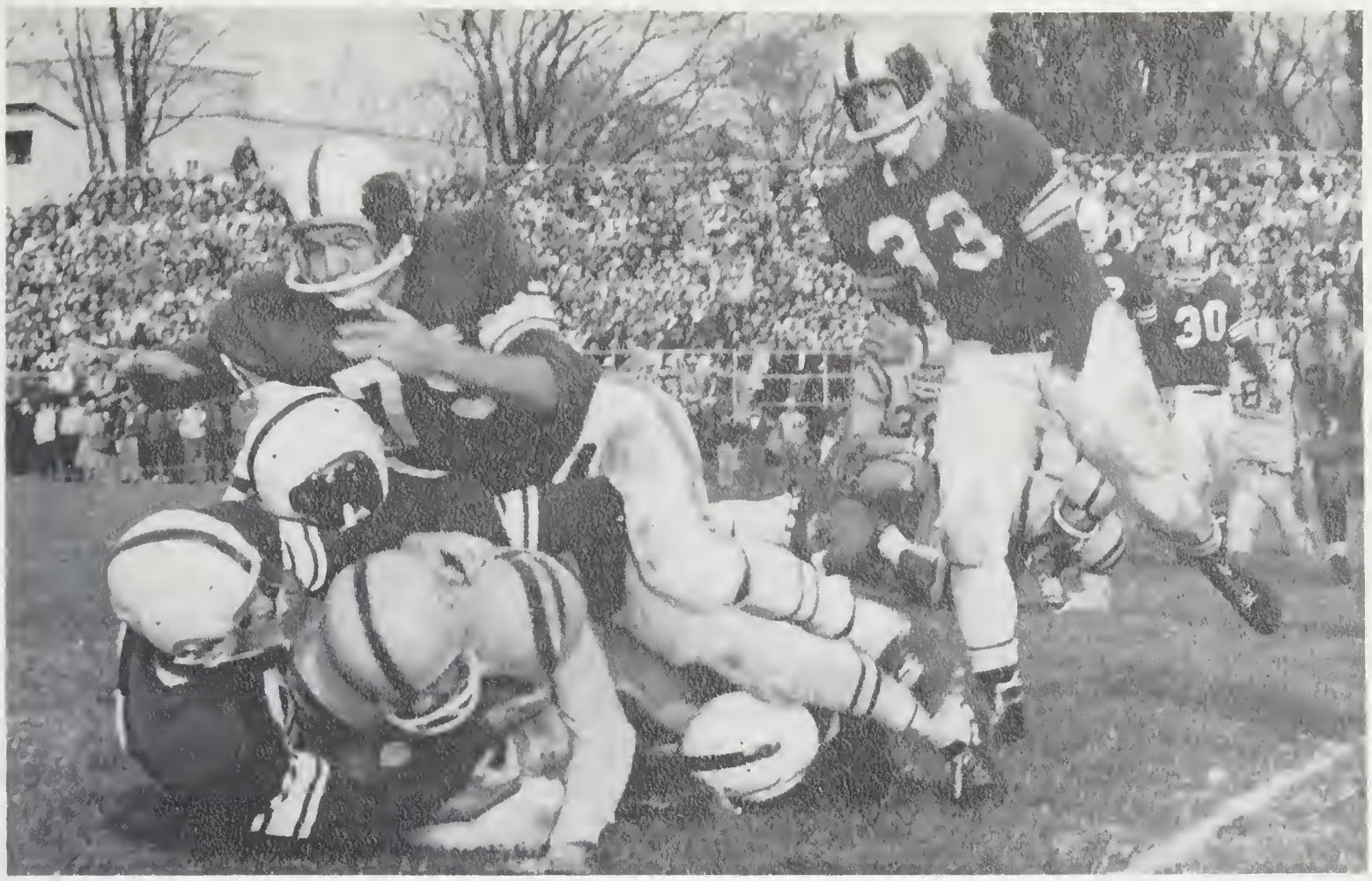

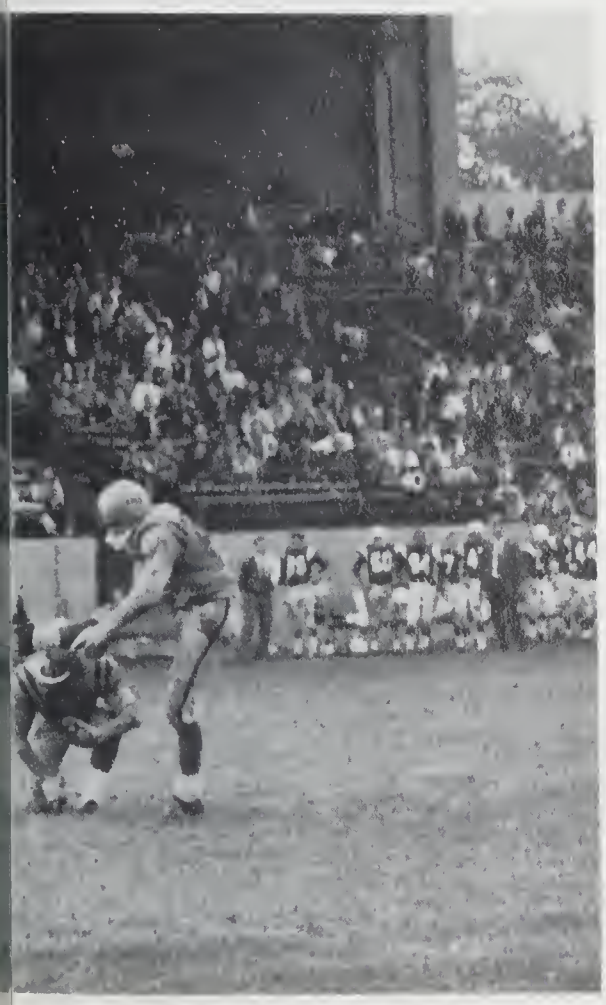

Father and Son

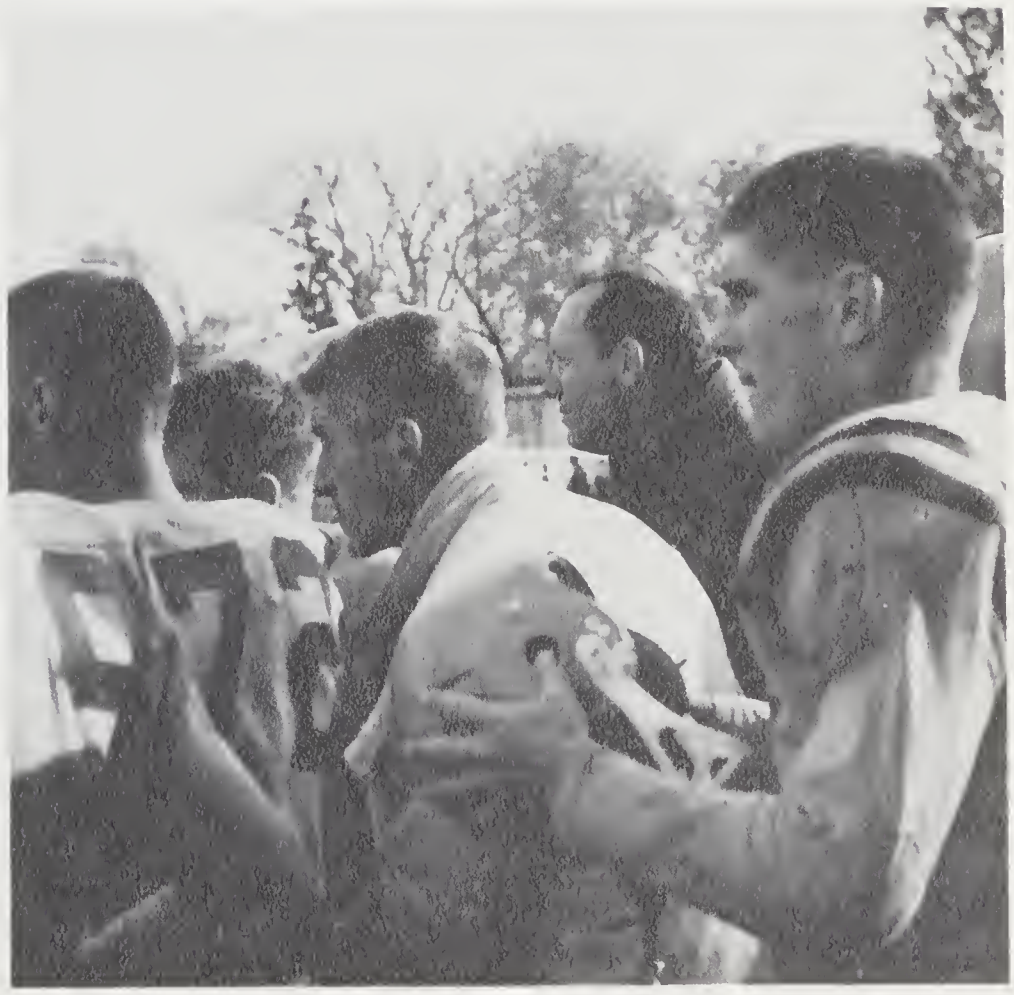

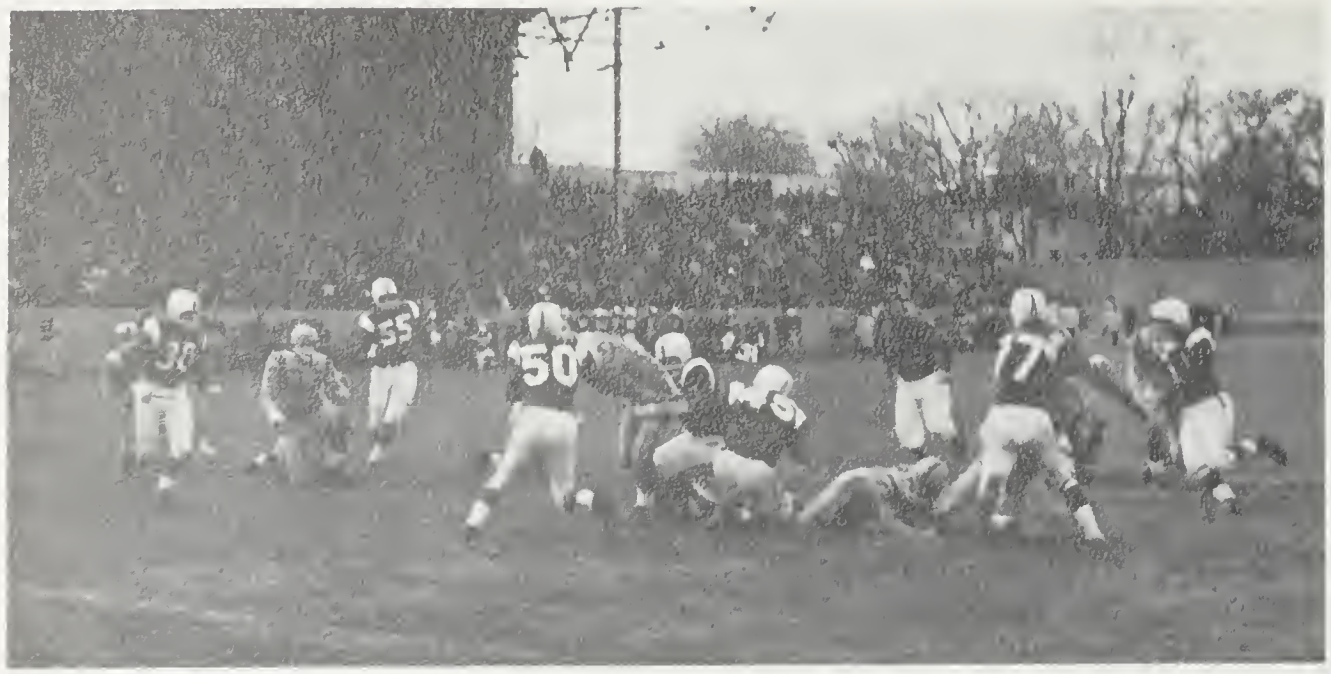

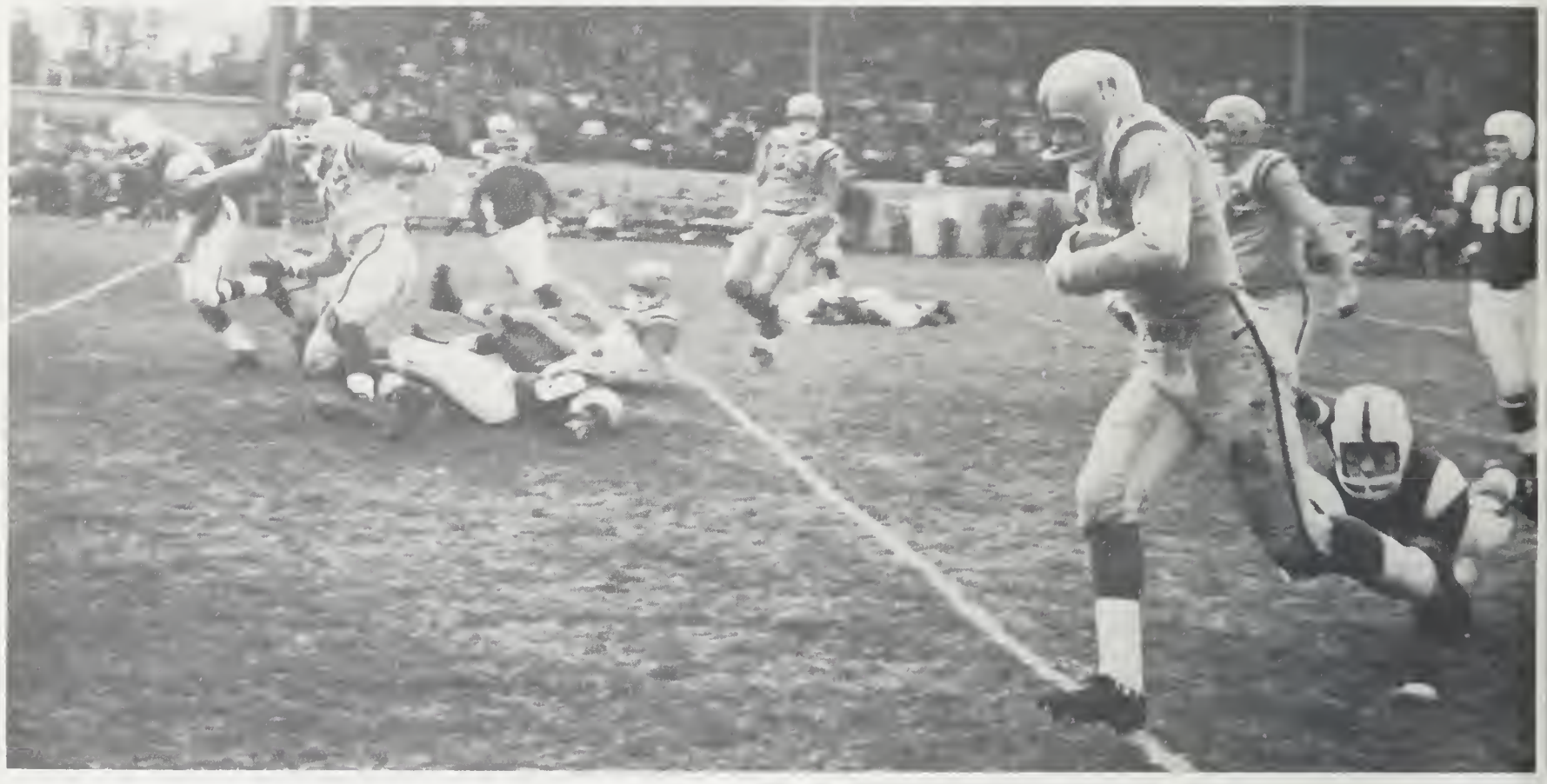

NOVEMBER 5TH

McGILL 15

QUEEN'S 9

THE PLAYOFF

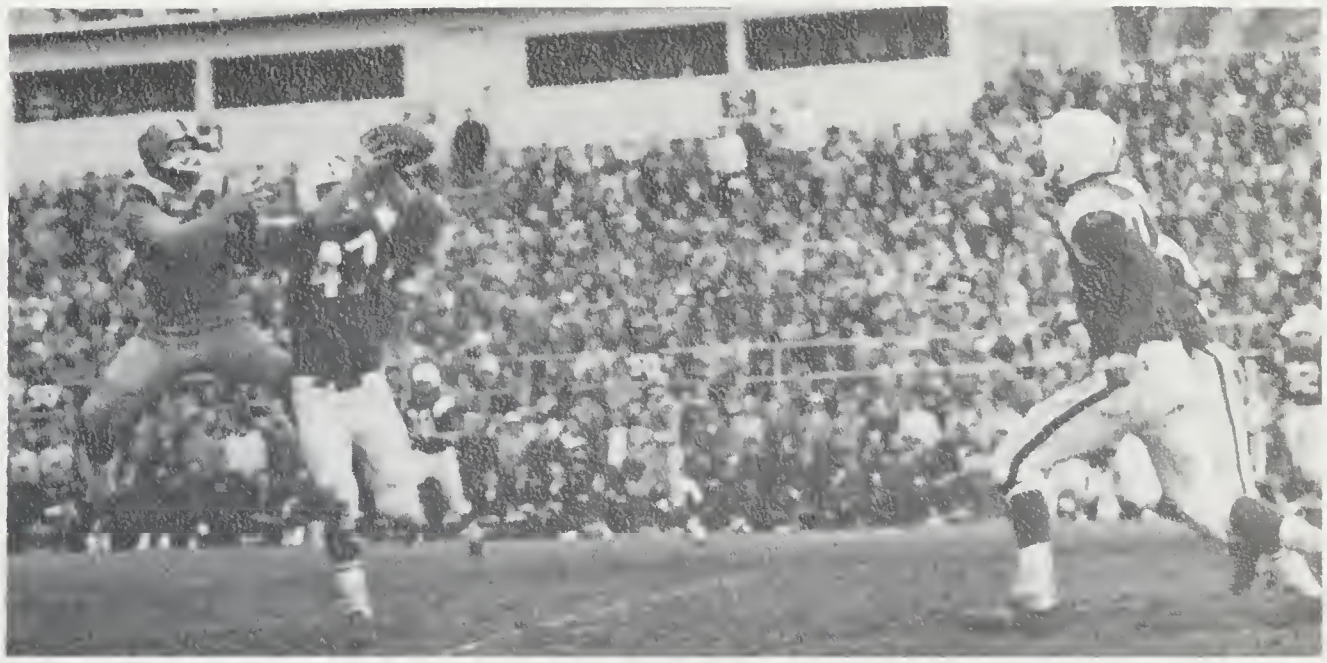

An interception!

NOVEMBER 12TH

McGILL 21

QUEEN'S 0

COMETS

Front Row (l to r) B. Tadd, F. McLaughlin, R. Barnum , N. Wilsan, P. McCue, P. McLenaghan, T. Graham, H. Green
Second Row S. Langdon (trainer), M. Lewis (mgr.) T. Glover, D. MacDaugall, B. Angi, I. Scraggie, S. Watts, L. Chapman, P. Maxwell, R. McBride, J. Edwards (coach), K. Gow (equipment mgr.)
Back Row B. Carlisle, D. Green, R. Murray, G. West, J. Green, B. Carnegie, B. Latham, J. Bulmer

SCOREBOARD

Queen's	53	R.M.C.	0 (Exhibition)
Queen's	53	Ryerson	0
Queen's	20	Toronto	53
Queen's	25	Western	8
Queen's	27	Toronto	30
Queen's	9	Western	35
Queen's	51	Ryerson	16

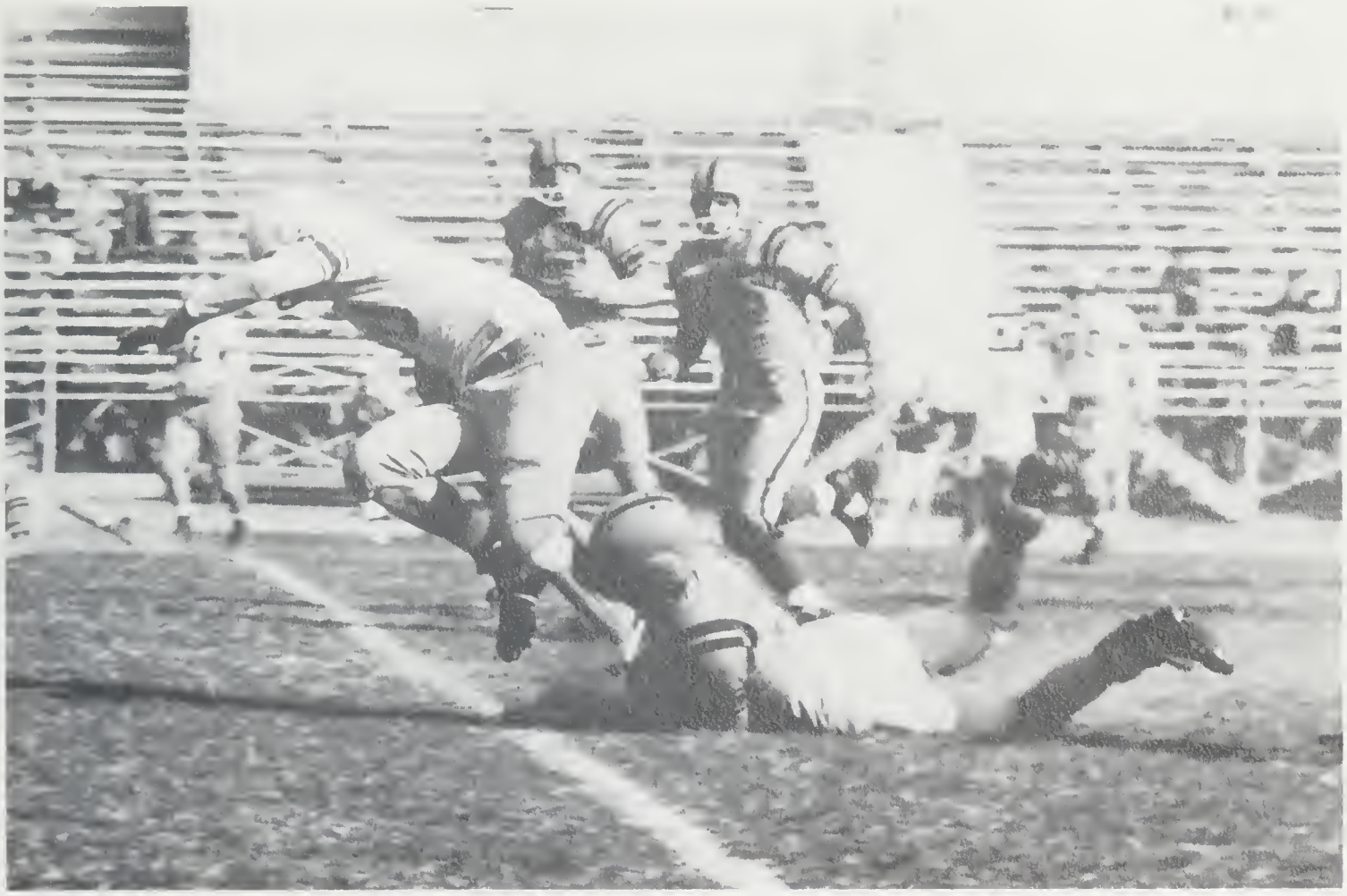

BOXING

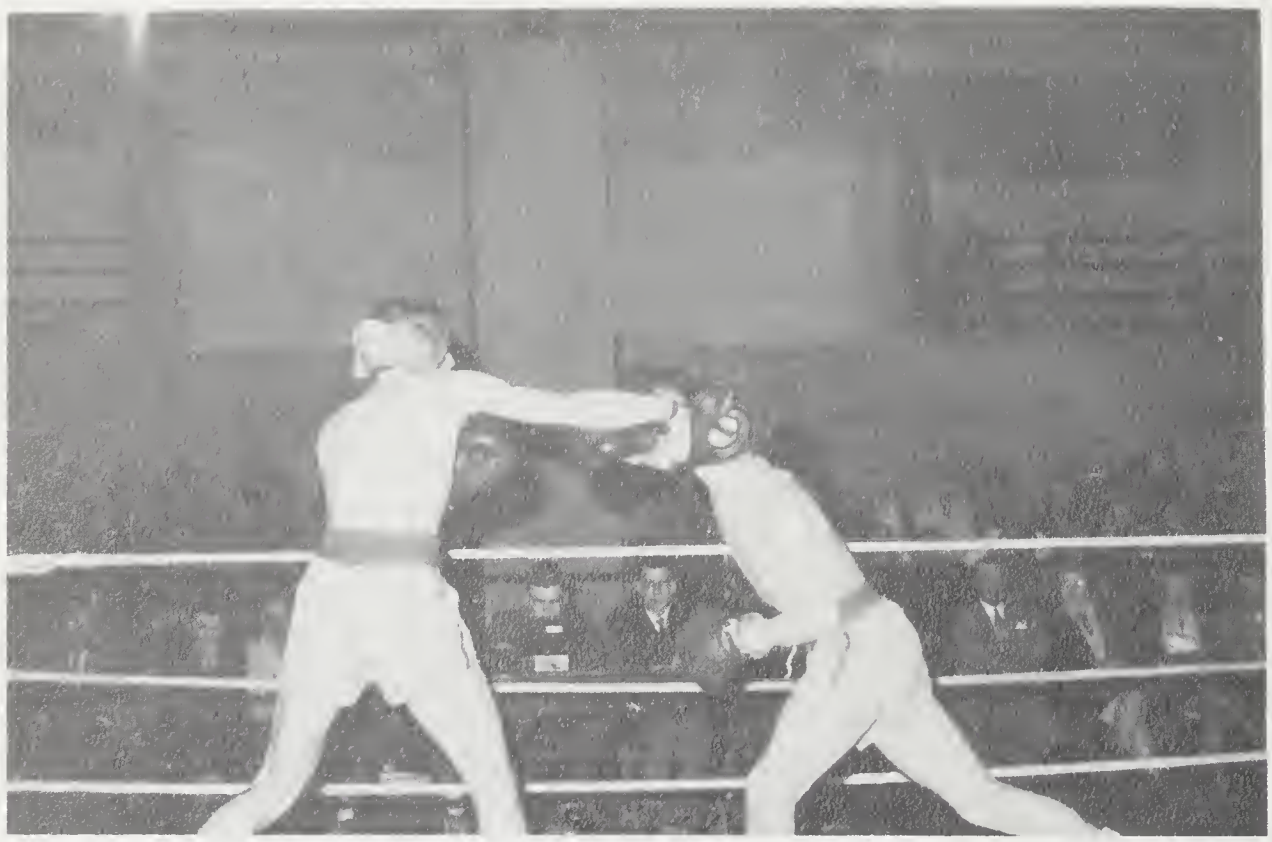

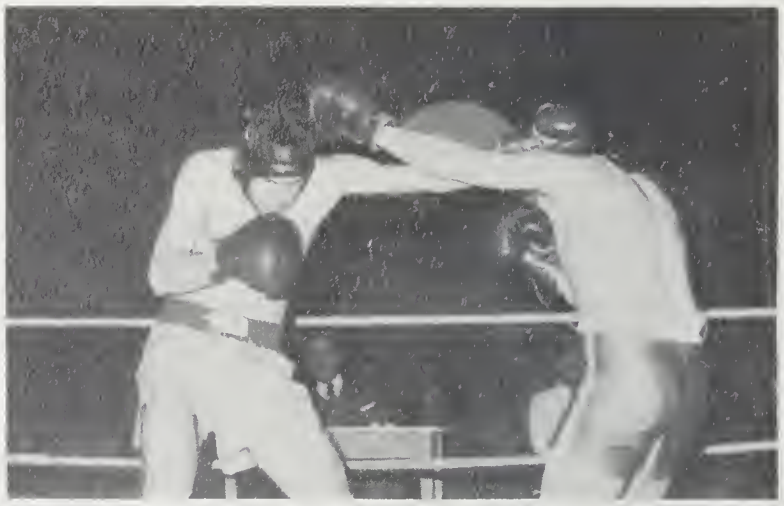

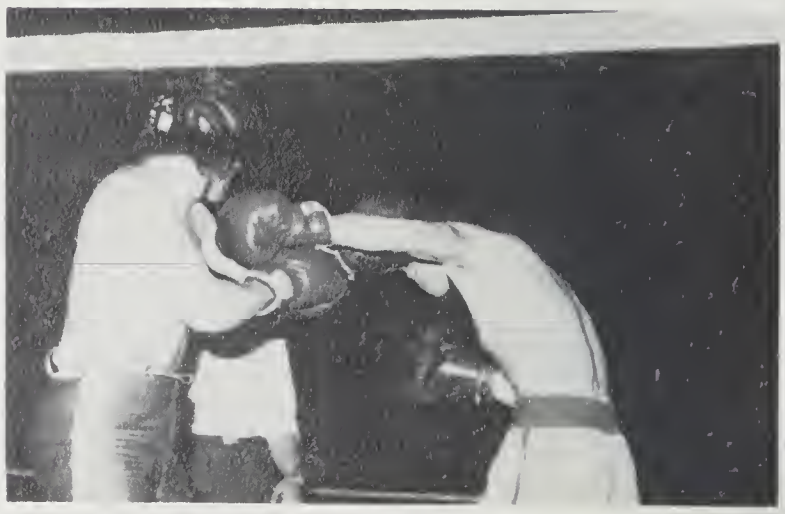

GOLF TEAM

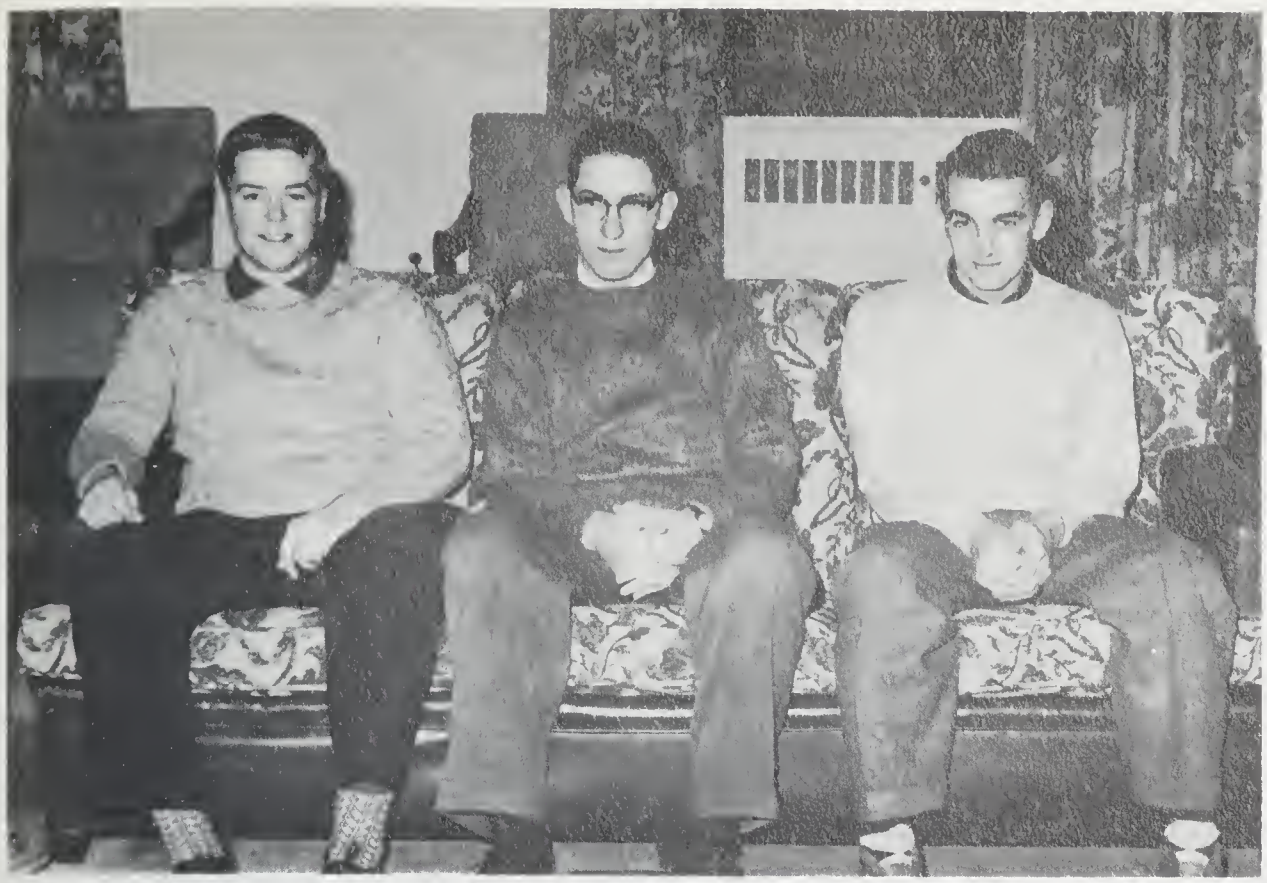

Dave Baker, Doug Macdonald, Danny Marshall

QUEEN'S RUGGER TEAM -CORONATION CUP WINNERS

Back Row: Pete McEwen, Haydn Richardson
2nd. Last Raw: Mike Ross, Don McCormick, Dave Weston, Bruce Pappas, Ed Preston, Bob Page, John McEwen
Sitting: Rodger Hirst (coach), Dave Steele, Charlie Conn, John McNeil(Capt.), Lionel Lawrence, Robert Lawrence, Toby Price (Sec. Treas.)
Front Row: Tony Ank, Martin Ware
Absent: John Saumber, Barry Loughton, Mike Conal, Glen Pascoe

Grant MacKinnan, Rick Lake (Manager), Craig Hung, Al Grant, Reid Keays

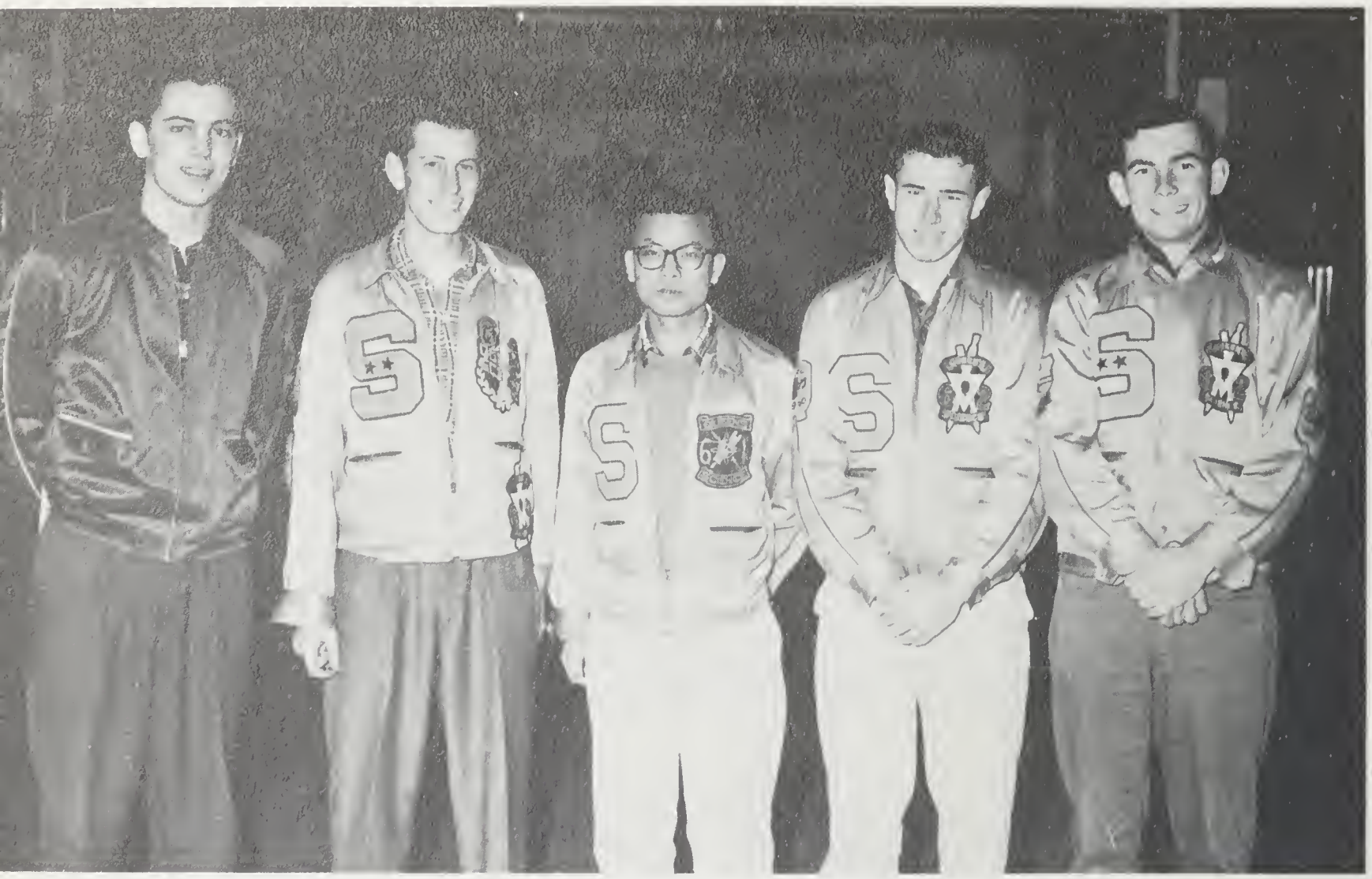

TRACK

Rick Lake, Dick Paul, Dan Marrisan, Reid Keays, Al Grant

HARRIER

BASKETBALL

20
22
44

55

SCOREBOARD

Assumption	77	Queen's	53
Queen's	67	McGill	41
Queen's	58	McMaser	56
Queen's	65	Toronto	43
Assumption	73	Queen's	61
Western	87	Queen's	36
McGill	56	Queen's	54
Toronto	77	Queen's	48
McMaster	84	Queen's	66
Western	62	Queen's	45

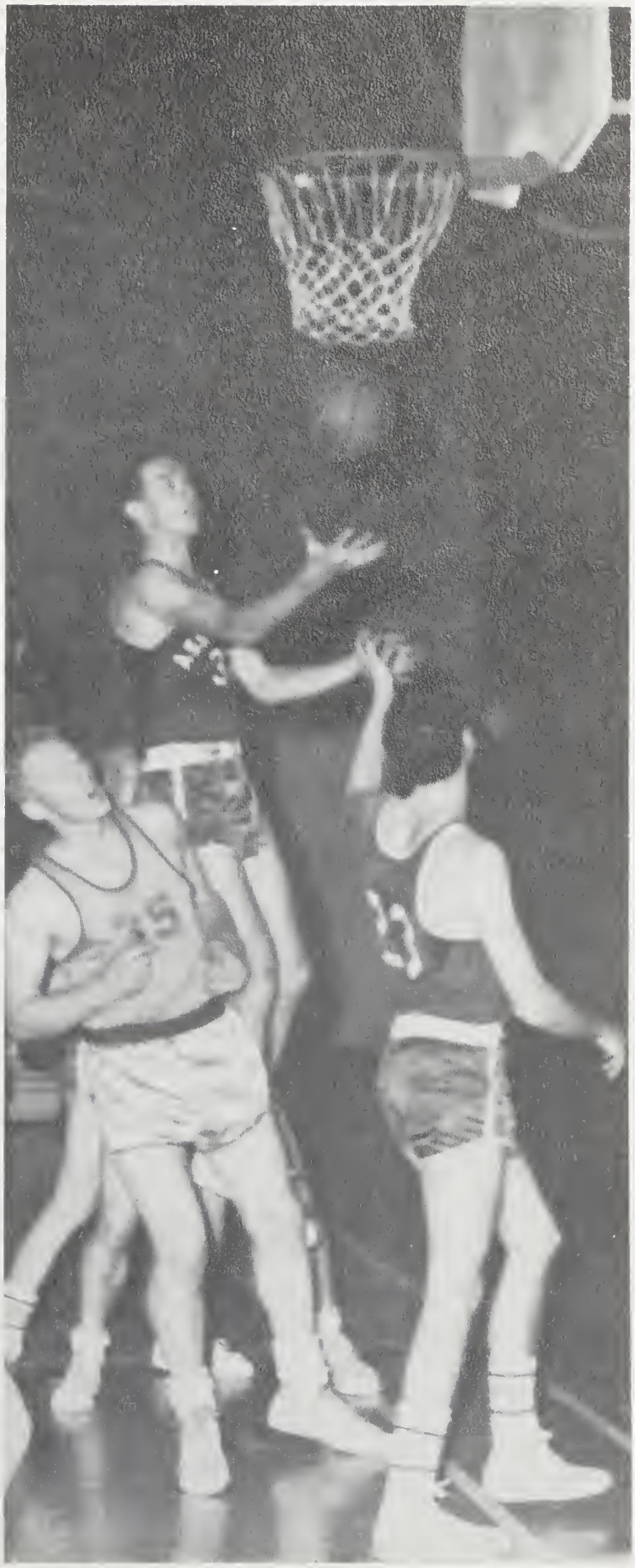

INTERMEDIATES

Front row: K. Plumley, J. McMurdo, Al Lenard (coach), T. Norland, J. White.
Back row: S. Nicholson, C. Sorrie, J. Sheo, D. Pincack.
Missing: B. Angi, P. Wynd, D. Orazietti.

GAELS

Front row: L. Budgell, E. Warda, D. Bozic, B. Laughton (captain), M. Jackson, G. Dowden.
Back row: F. Tindall (coach), B. Stewart, B. Stone, D. Allen, T. Rasparich, A. Raisbeck, F. Rielly, R. Segee (manager).

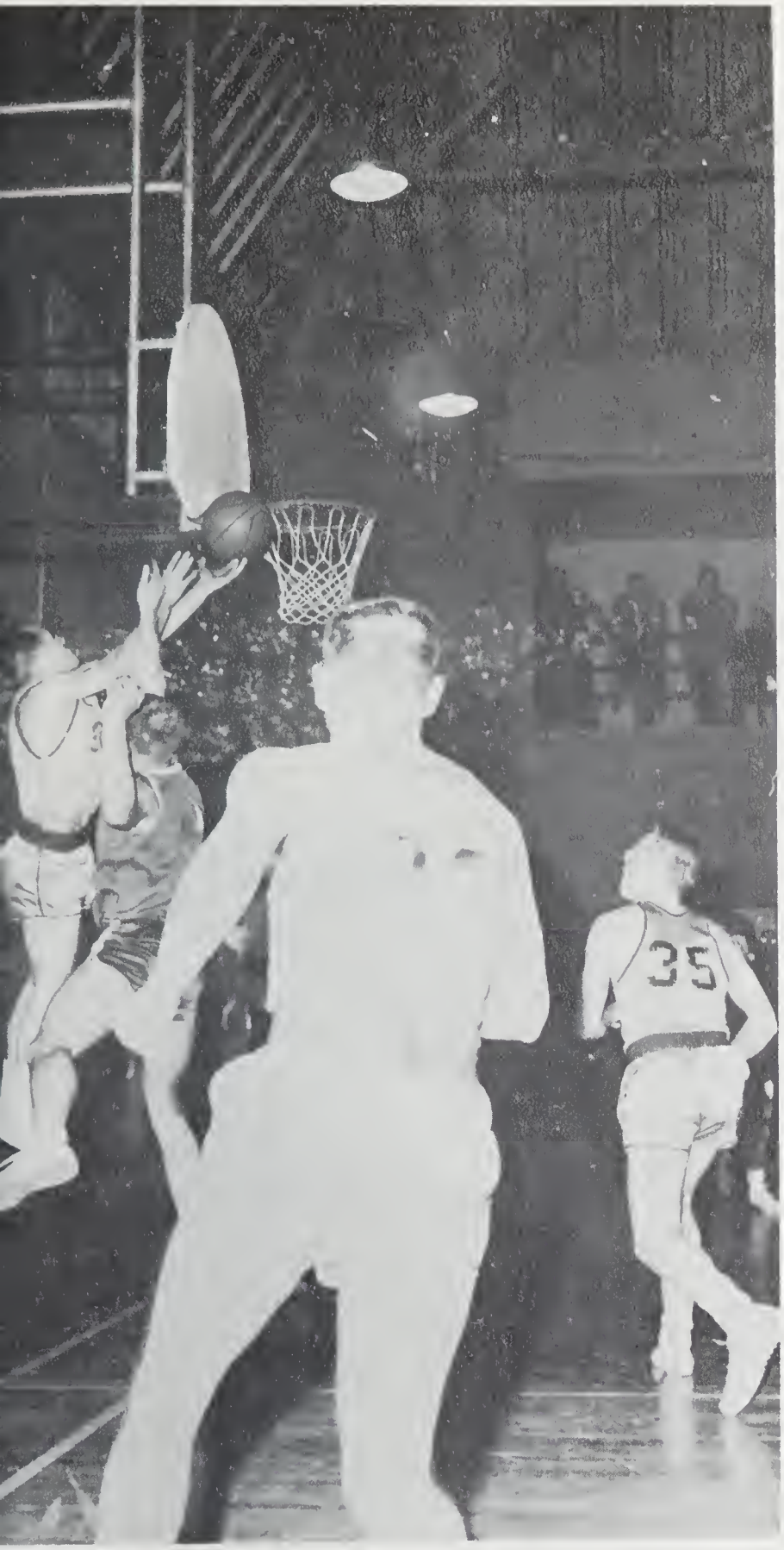
35

EXIT
45
22

11
45

25
5
3

JUDO

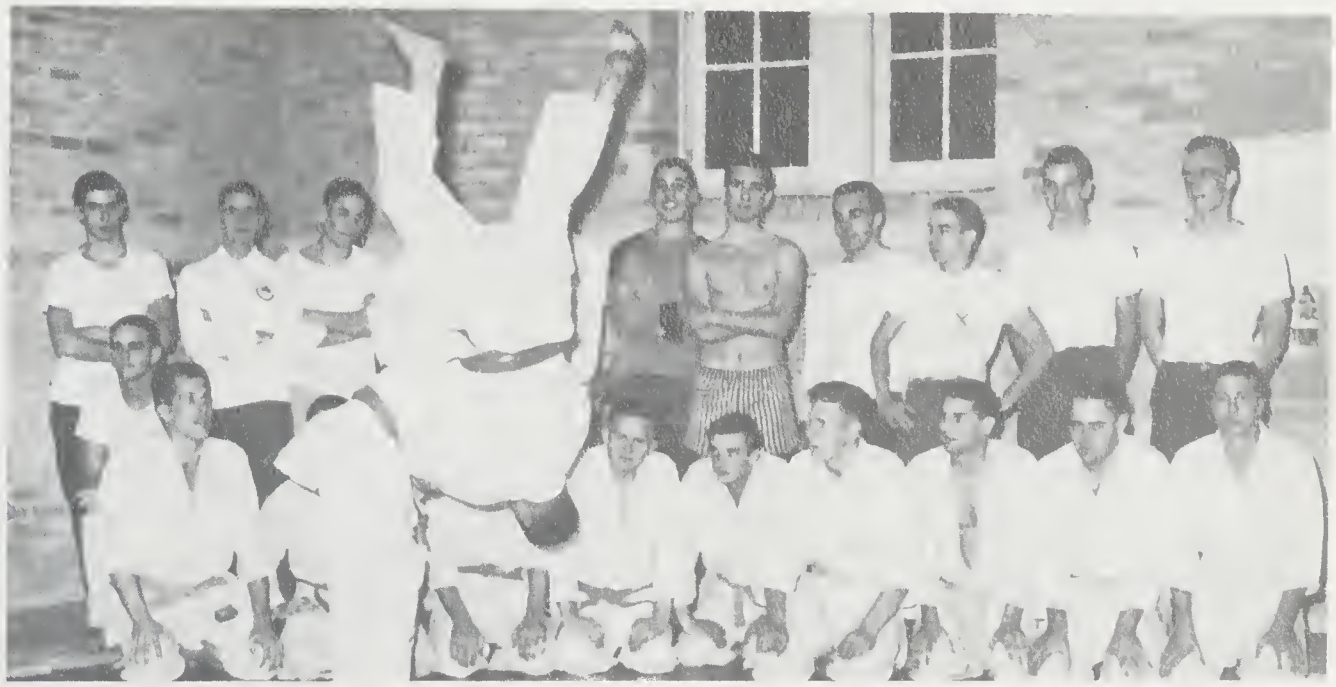

WRESTLING

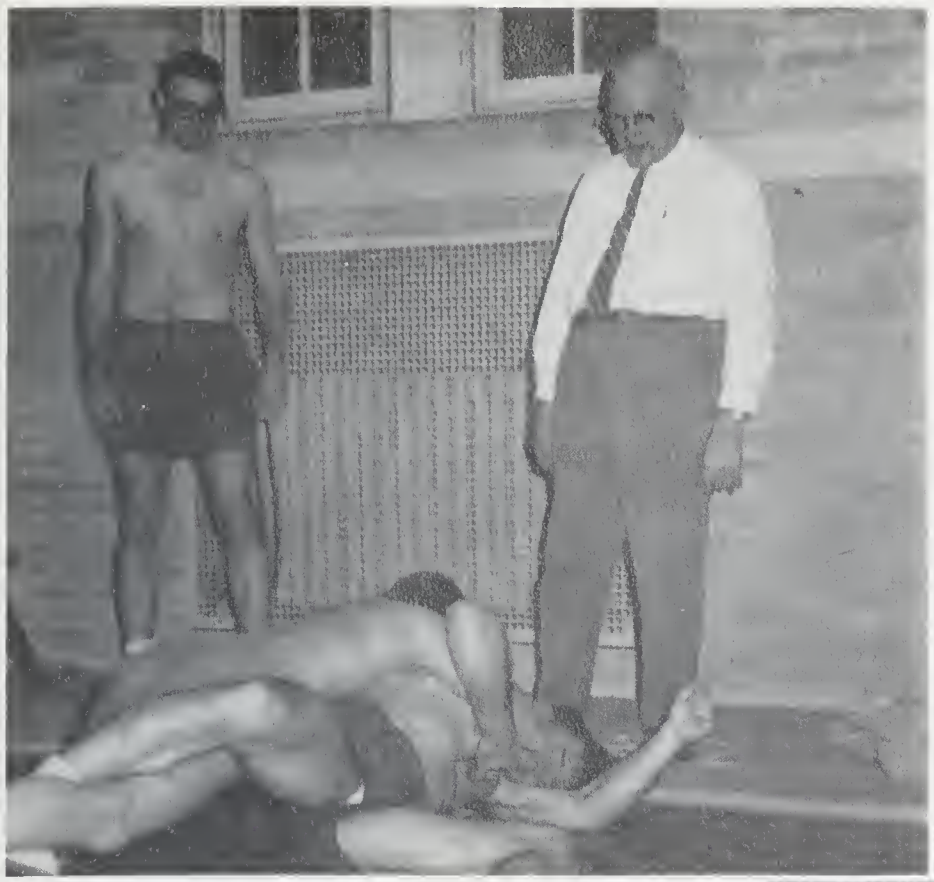

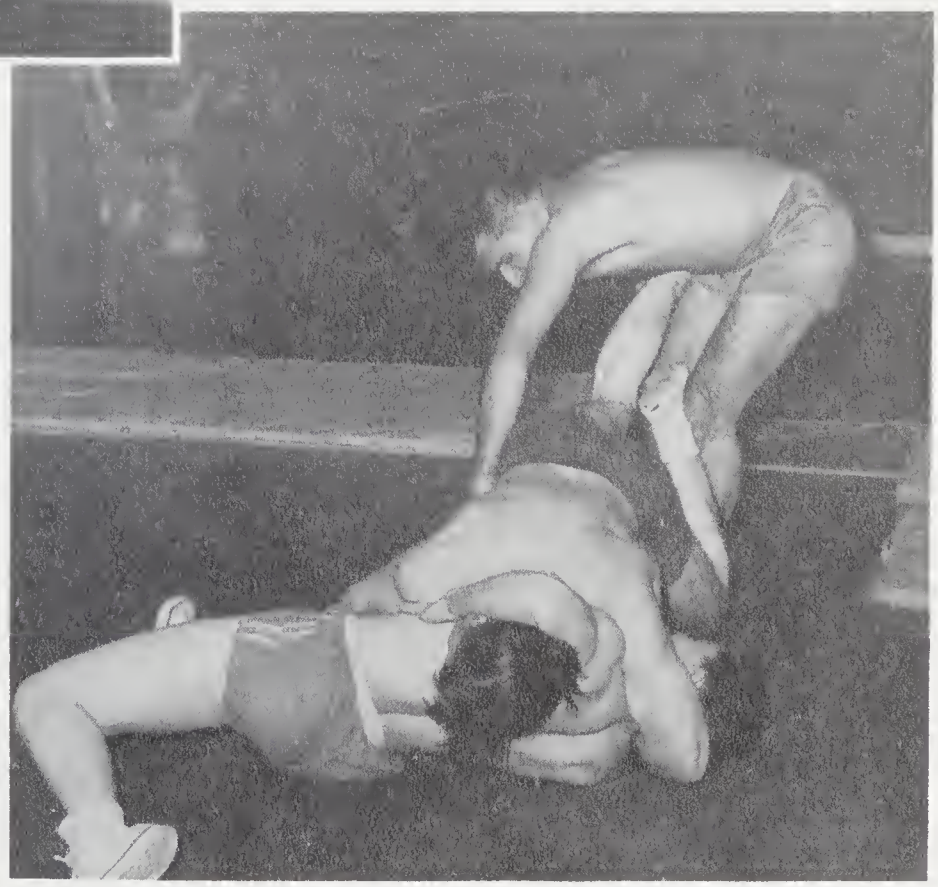

RUGGER

BEWS TR

SCIENCE, '62

TEAM WINNERS

Indoor Softball ..... Sc. '63

Touch Football ..... Sc. '62

Bowling ..... Sc. '62

Volleyball ..... Meds '62

Hockey ..... Arts '64

INDIVIDUAL

Swimming and Diving	
Pettit	Arts '64
Blake	Sc. '62
Winters	Sc. '63
Zagradney	Arts '64
Hagemann	Sc. '62
Track and Field	
Graham	PHE
Lewis	Arts '63
Grant	Sc. '62
Cachran	Arts '62
McDermatt	Arts '64
White	Sc. '62
Dicksan	PHE
Steele	Arts '64
Huskisson	Arts '64
Scallie	Meds '65
Harrier	
Grant	Sc. '62
Boxing	
Richardson	Arts '63
R. Lake	Sc. '62
Mohan	Arts '64
Reid	Sc. '62
Johnson	Sc. '62
Zagradney	Arts '64
Vindasius	Arts '61
Balys	Sc. '63

OPHY WINNERS

WINNNERS

Wrestling	
Cockfield	Arts '62
K. Allon	Sc. '62
Palmson	Sc. '63
Esseltine	Sc. '62
Golf	
D. Macdonald	Sc. '62
Paddleball	
Steele	Arts '64
Place Kicking	
Ford	Sc. '62
Horseshoes	
Singles	
F. Scott	Sc. '61
Doubles	
Allon	Sc. '62
Toylor	Sc. '62
Tennis	
Safe	Arts '62
Badminton	
Singles	
McDermott	Arts '64
Doubles	
McDermott	Arts '64
Publow	Arts '64
Free Throw	
Barry	Meds '65

THE JENKINS TROPHY

Awarded onnuolly to

the outstanding othlete

at Queen's

Aworded this yeor to

DON ROBB

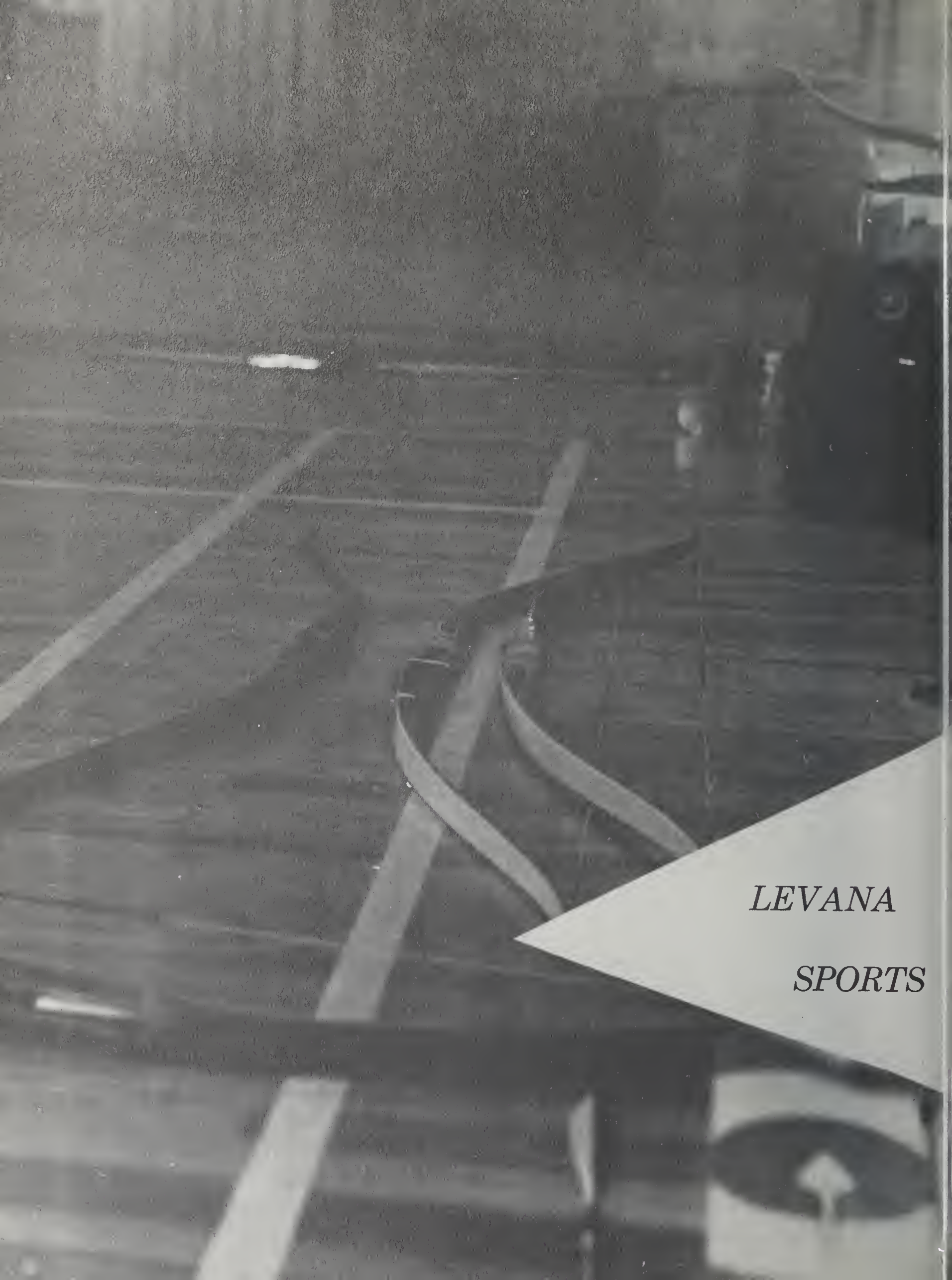

LEVANA SPORTS

Year Sticks and Staff Advisars: Miss Ross, Marg Benson, Miss Turnball, Marj Hanna, Ann Carter, Sally MacDonald, Leith Henderson, Barb Johnston.

L.A.B. of C.

Representatives: Jessie Wallace, Marg Benson, Sue Weber, Donna Davis, Agnes McGugan, Linda Grant, Joan Atwood, Val Smythe, Mary Welsh, Audrey Bayles, Cookie Cartwright, Nancy Prentice, Marg Holgate, Nancy Chapman.

INTERCOLLEGIATE OUTDOOR ARCHERY

Barb Fair, Cookie Cartwright, Audrey Bayles.

Practice

INTERCOLLEGIATE TENNIS

Mary Welsh, Ann Carter, Marg Benson, Jessie Wallace

INTRAMURAL SOFTBALL

INTERCOLLEGIATE SWIMMING TEAM

Ruth Corden

Sandy Blaine, Marilyn Tigby

DIVING TEAM

Brenda Bradley, Ann Parish, Diane Matheson, Gill Holland, Miss Leggett, Ruth Corden, Gail Mewhiney, Mary Johnston, Peg Silliphant, Janet McRae.

SH

VOLLEYBALL

INTERCOLLEGIATE

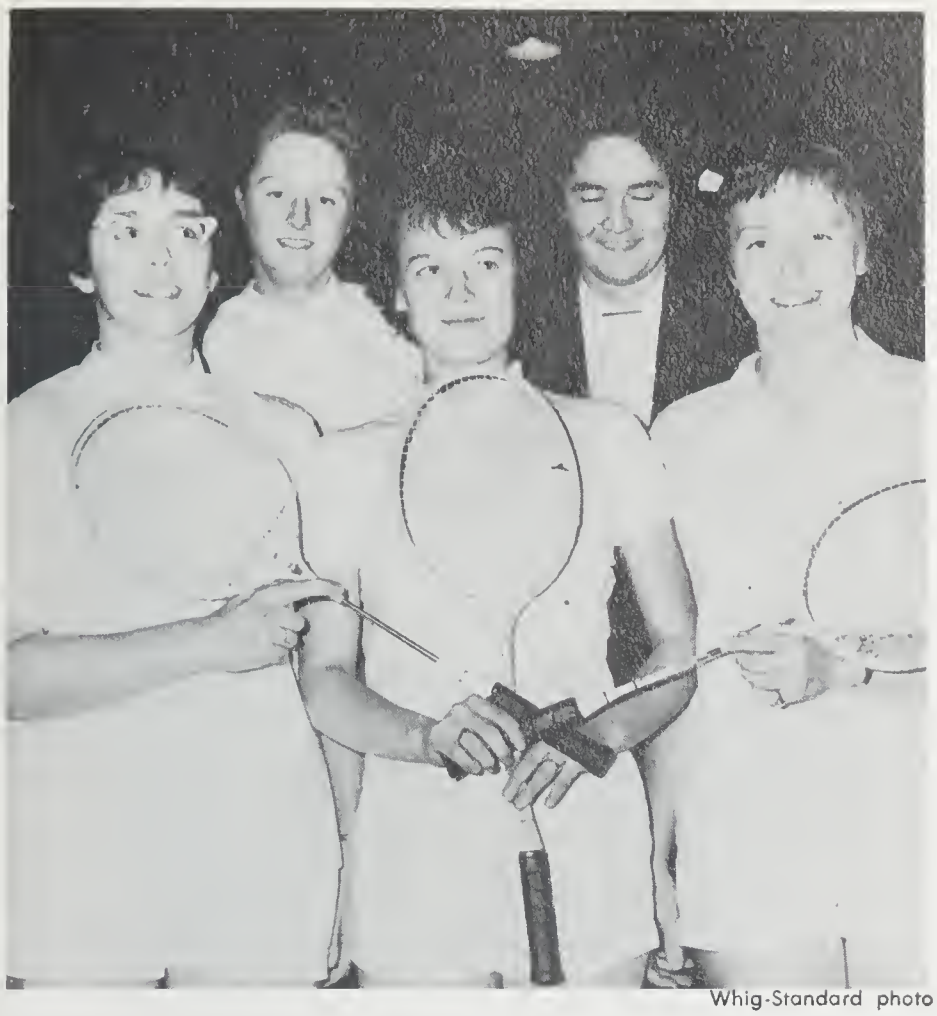

Whig-Standard photo

-BADMINTON TEAM

Heather Beers, Mary Welsh, Jessie Wallace, Miss Turnbull (coach), Marg Bensan

-VOLLEYBALL TEAM

First Row: Barbara Fair, Lynne Fuzzen, Lou Forster, Gail Mewhiney
Second Row: Diane Matheson, Joan Atwood, Marian Page, Agnes McGugan
Back Row: Sue Hough, Cookie Cartwright, Nancy Chapman, Mary Duff

-BASKETBALL TEAM

First Row: Sue Haugh, Nancy Chapman
Second Row: Sandy McDanald, Sue Weber, Agnes McGugan, Cookie Cartwright
Back Row: Mickey McCullock, Ann Hall, Marian Page, Joan Atwood, Ginny Freeman, Mary Welsh, Lou Forster.

BADMINTON

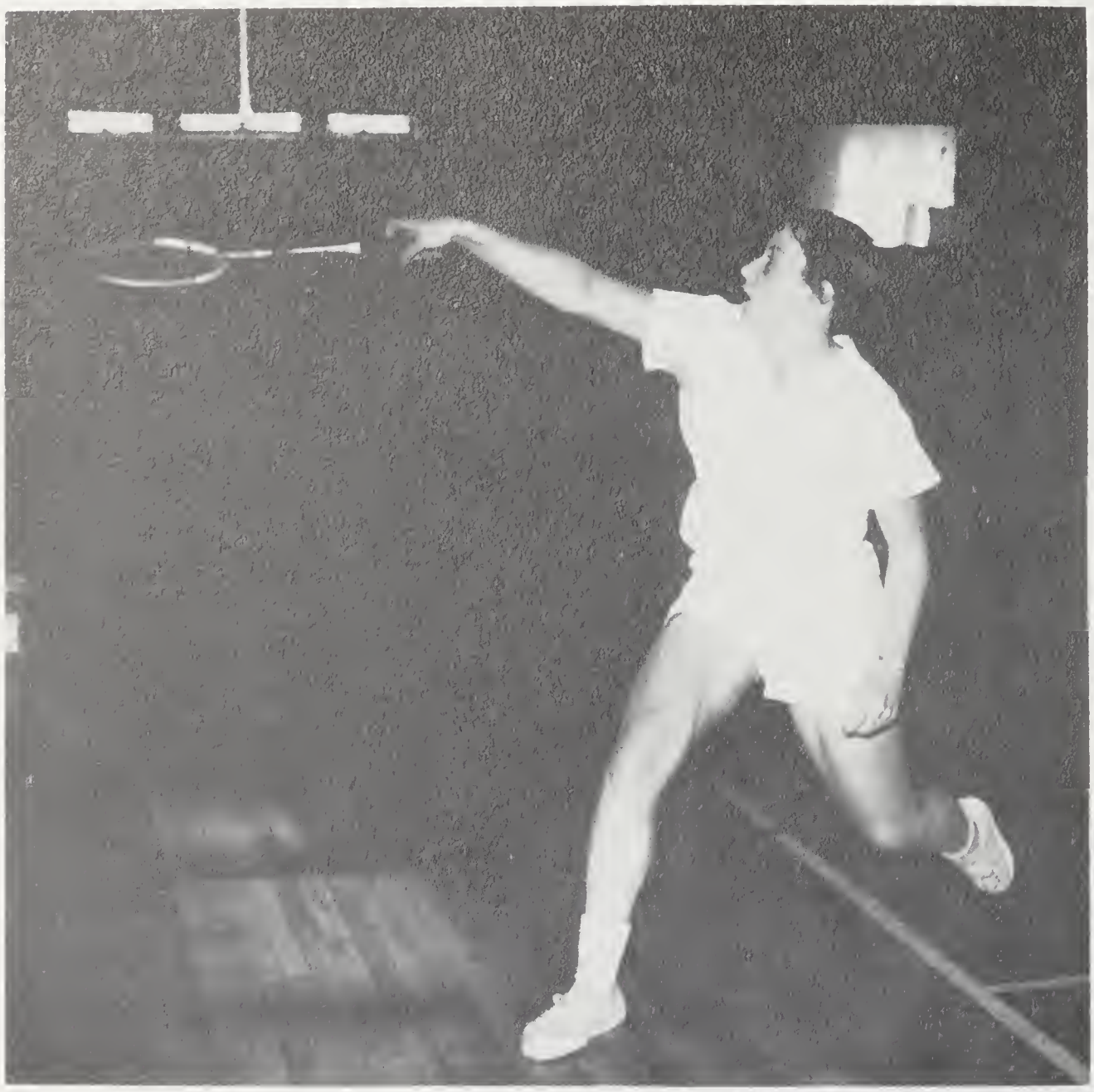

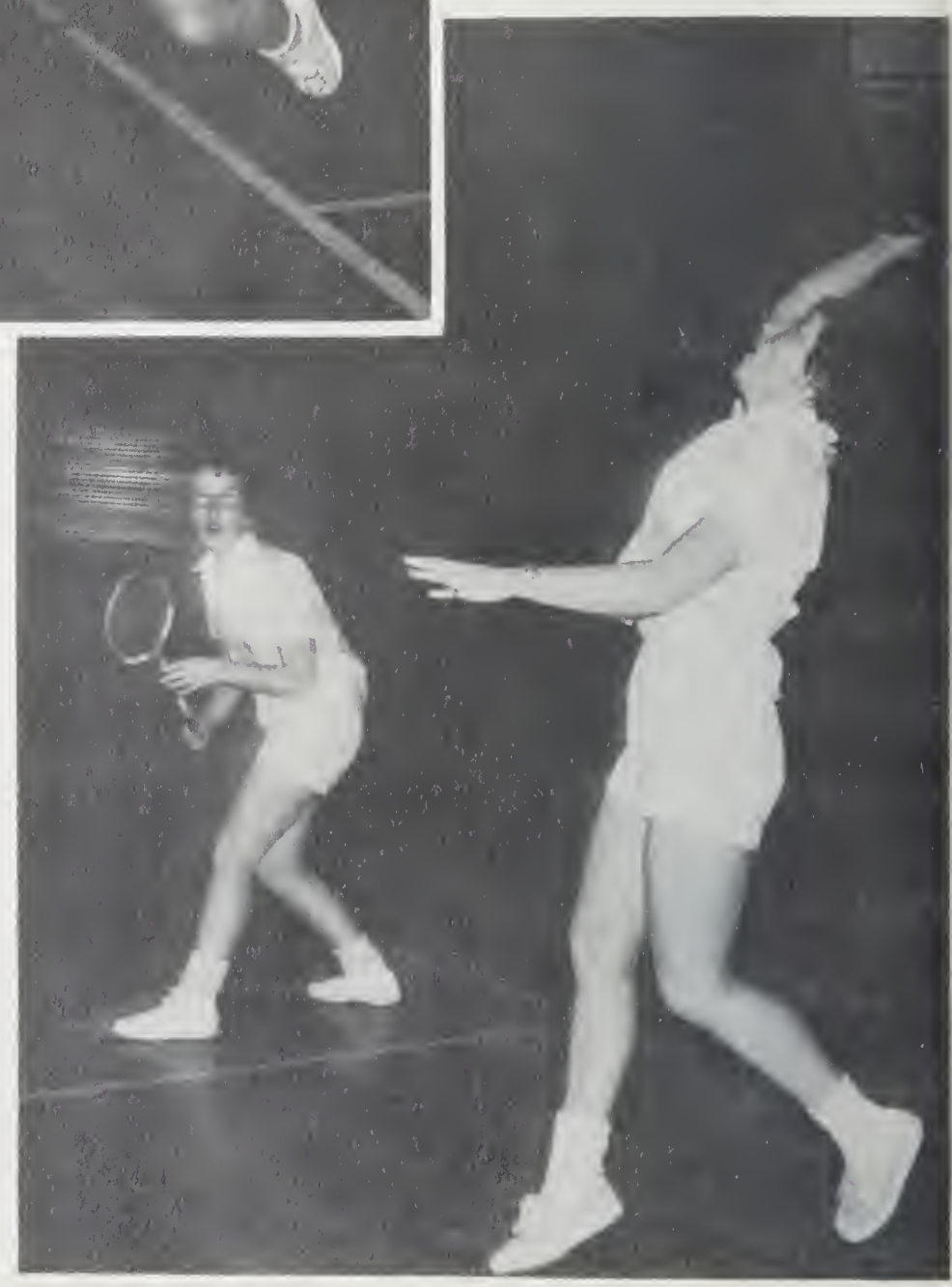

HOCKEY

INTRAMURAL WINNERS

Sandra Catterello, Joan Beattie: Tennis Doubles

Marg Halgate, Janie Ragers: Badminton Doubles

Sandra Catterella: Tennis Singles

ARCHERY

Barb Fair: Outdoor Archery

Gail Mewhiney: Indoor Archery

BOWLING

Back Row: Barb Boyd, Sally McDonald, Nancy Prentice.
Front Row: Sue Greer, Micky McCulloch, Shirley Watson.

INDOOR INTERCOLLEGIATE ARCHERY TOURNAMENT AT QUEEN'S

Cookie Cartwright, Linda Grant, Audrey Bayles, Barb Fair

L.A.B. OF C. TROPHY WINNERS

THE GIRLS OF '62

Tennis (singles	'62
(doubles)	'62
Badminton (singles)	'62
(doubles)	'63
Softball	'62
Volleyball	'62
Archery (outdoor)	'62
(indoor)	'63
Swimming	'64
Basketball	'61
Hockey	'62
Bowling	'61 & '62
Track and Field	'62

Leith Henderson, Athletic Stick

Photo by Mike Taylor

Photo by Marr

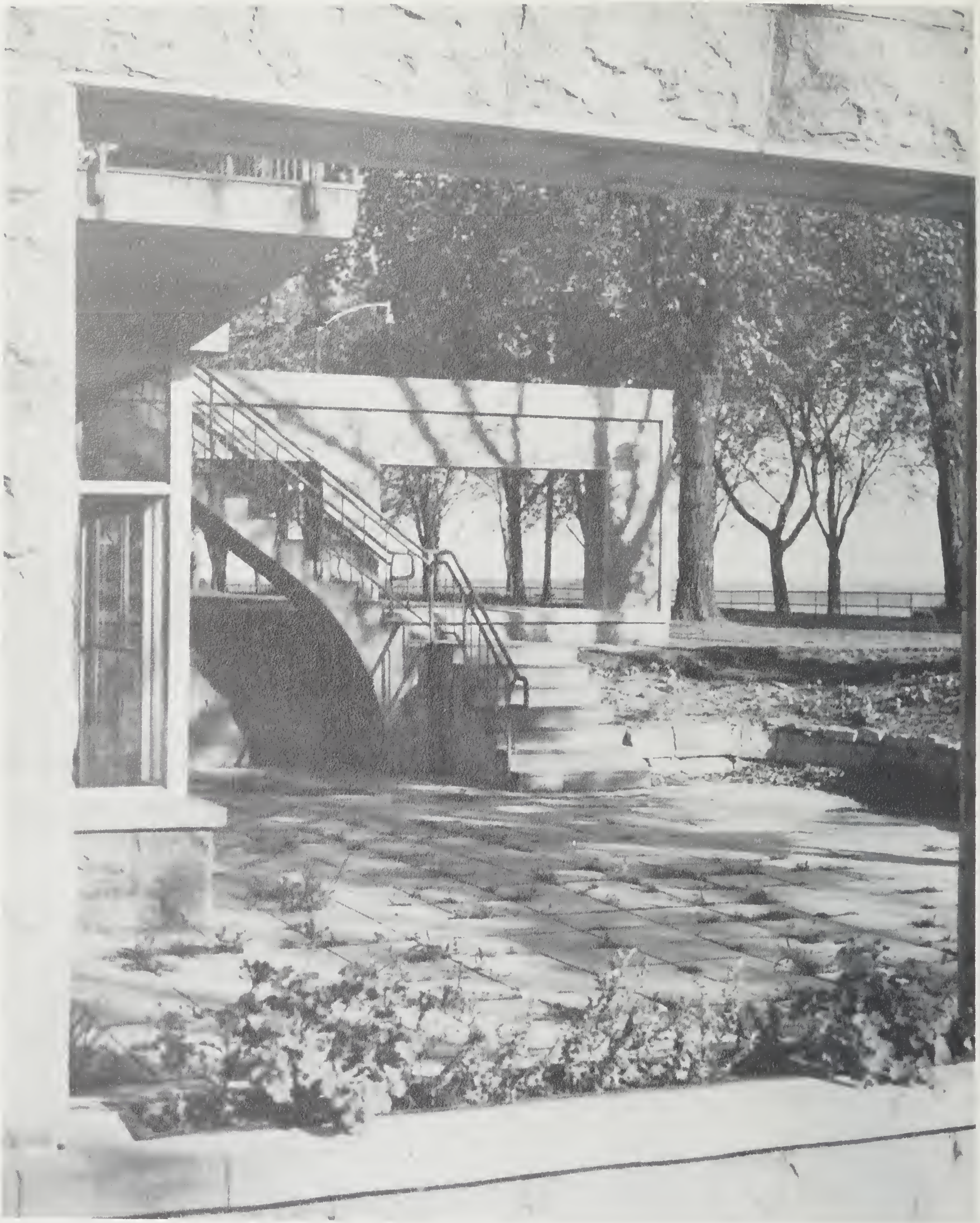

Photo by Marr

Photo by Bowell

Photo by Bowell

Photo by Bowell

ADMINISTRATION

STUDENT'S MEMORIAL UNION

Bob Little - President A.M.S.

A.M.S. BUILDING FUND

Standing: Barb Stevenson, Sonny Sadinsky, Susan Huycke, Dr. G. George, George Pike, Al Phillip, Gord MacRae, Dr. H. Tracy, Peter Hayden
Seated: Mrs. Kemp, Dr. Wm. Angus, Terry Nickerson, Dionne Campbell, Shirley Watson.

UNION HOUSE COMMITTEE

Don Rasmussen, Mike Allen, Randy Mark, Warden Wright, Bob Hornal, Don Fraser, Lin Frelick, Doug Does
Missing: Bill Murphy

A.M.S. COURT

Art Szabo, Judy Rice, Gord Sedgwick (Chief Justice), King Mahon, Graeme Leonard, John Metson, Peter Barrett
Missing: John Getliffe, Dave Smith

A.M.S.

Dr. E. M. Boyd - Honourary Pres.

Robert Little - Pres. A.M.S.

Dawn Campbell - Pres. Levana

Douglas Munro - Sr. Law Rep.

Nancy Keith - Sr. Lev. Rep.

Dick Gathercole - Sr. Arts Rep.

Donald Fraser - Jr. Law Rep.

Dianne Campbell - Jr. Lev. Rep.

Herb Hamilton - Perm. Sec.-Treas.

Mrs. Williams - Asst. Sec.

EXECUTIVE

Peter Hayden - Pres. Arts

Malcolm Scott - Pres. Eng.

Eli Rabin - Pres. Meds.

Terrence Nickerson - Sr. Eng. Rep.

Hugh Scott - Sr. Meds. Rep.

Stewart Smith - Jr. Arts Rep.

John Quattrochi - Jr. Eng. Rep.

Bruce Connell - Jr. Meds. Rep.

Lawrence Leafloor - Theology Rep.

Dirk van Raalte - Athletic Stick

David Hill - Journal Editor

N.F.C.U.S.

Standing: Bob Redford, Toby Price, Stewort Smith, Robbie Shaw (Chairmon), Dove Willoughby, Don Gordon, Don Cochrone, Art Szabo
Seated: Dick Gathercole, Sue Greer, Sandra Low, Joan Bloney, Nancy Longford, Helen Durden, Anne Porish, Moira Beattie, John Quottrocchi

W.U.S.

Standing: Suson Jones, Sohinder Chopra, Helen Currie, Anita Harold, Prof. D. Soberman, Corol Aitken, Al Philip, Agnes Herzberg, Jim O'Grady, Worren Mooij, Bob Little.
Sitting: Joan Harmen, Mary Dovis (Chairman)

BUDGET AND FINANCE

Jack Nicholson, Judy Rice, Sandy Scott (Chairman), Herb Hamilton
Missing: Lee Barnes

SNOWBALL COMMITTEE

Bock row: Dove James, Bev Horrison, Dove Smith, Ken Axmith, Bob McCabe Front row: Lois Knights, Marg Holgate, Jone Rodgers, Dirk Von Raalte, Donna Davis, Heather Bews, Pete McLaine

COLOR NIGHT COMMITTEE

Barb Robb, Tony Minard, Nick Pearson, Jan Cummins, Jone Courtnage

ARTS COURT

Garry Chambers, Jahn Munro, Robert Hornal, Les Wilsan, Mike Bell, John Trevithick.

ARTS '61 PERMANENT

Eric Rothwell, Mary Bennett, Sonny Sadinsky, Lais Knights, Pete Hayden.

ARTS '61

Standing: Sally MacDonald, Dave MacDanald. Sitting: Linda Grant, Mike Bell, Lais Knights, Eric Rathwell, Liz Stephensan, Ron Gregor.

ARTS '62

Bock Row: Bev Horrison (Pres), Bill Hewitt, Norm McLeod, Terry Shepard Front Row: Bonnie Miller, Leith Henderson, Pat Lomb, Judy Nicholson, Judy Eubonk

ARTS '63

Back Row: Chris Dean, Paul Kinnear, Dave Willaughby (Pres), Marjory Honna, Calin Compbell Front Row: Helen Durdon, Mike Lewis, Ginny Killby, Joney Matthews, Don Gordon

ARTS '64

Bock Row: Don Murisan, Steve Sharp, Rod McLeod, John Alexander (Pres), Bud Christenson, David Fartier Front Raw: Pam Godfrey, Ann Corter, June Gardiner, Wendy Philips

ARTS VIGS

Graeme Low, Chief Vig.

ARTS FALL FAIR COMMITTEE

Back Row: Dave Key, Mary Jone Campbell, Ross Hodgetts, Dove Wilson
Front Raw: Noncy Stewort, Don Johnson, Jan Cummings

ARTS FORMAL COMMITTEE

Gavin Wyllie, Convenor

SCIENCE COURT

Paul Reid, George Kakomis, Walter Zuk, Rabert Ryan, Harry Redstone, Rager Vayer

SERVICE CONTROL BOARD

Standing: Ran Jacobsan, Dr. Hames, Glen Amille, Prof. Pallack, Jahn Munra Sitting: Hans Vansten, Malcalm Scatt, Dean Conn, Al Hyland.

ENGINEERING CLUB-ROOMS COMMITTEE

Gard Mac Rae, Bob Carnegie, Ralph Birtch, Ken MacIntash, Hap Parnaby.
Frant raw: John Dalzell, Mike Bennett (Chairman), Bill Robbins. Absent: Tany Fink

SCIENCE '61

Back Row: Al Freeze, Dave Purcell, Fred Durdan, Daug Langlotz.
Frant Row: Gord McRae, Kevin Hogan (Pres) Bob Jenkins.

SCIENCE '62

Back Row: Lance Cooke, Robert Duthie, Marv Keenan, Bob McCabe, Allen Wirch,
Front Row: Graham Ford, Bob Carnegie.

SCIENCE '63

Back Row: Roger Hughes, Dave Steele, Gay Racine, Bill Robbins, Tam Gardiner, Ian Carlisle.
Front Row: Pete Dey, Gord Komarechta (Pres), Bob Copeland.

SCIENCE '64

Back Row: Bab Duthie, Flynn Marr, Daug Miles
Front Row: Mike Nedham, Hap Darnaby, Mac Evans, Nick Deleval.

F.R.E.C.

Bill Fleming (Chief Vig)

FORMAL COMMITTEE

Ed Lauer and friends (with a cast of thousands)

MEDS '61

John Kostuik, Dick McCutcheon, John McTavish, Paul Puddicombe, Donny Roncori

MEDS '62

Standing: B. Gibson, H. C. Brown Seated: D. C. Moy (Pres), Dr. Robertson, A. Wachno Absent: D Dunlap, A. J. Quorrington

MEDS '63

Tap Raw: Terry Parter, Bill Mabee, Gary Jahnson Bottom Row: King Mohon, Sheila Poprico, Dr. J. D. Hatcher, Bob Baughon

MEDS '64

Mike Jahnson, E. McCronk, Diono Gibbons, Jim Goudie, Dove Smith, S. J. Medo

MEDS '66

John Morse, Doug Biggor, Bev McCollum, Tim Toylor

MEDS '65

Top Row: Hugh Scully, Jim Sporling, Malcolm McPhee, Jim Lugsdin. Front Row: Jone Pickersgill, Dr. Poyne, Willa Brown

MEDS BUILDING FUND COMM.

Dan Rasmussen, Don Newman, Rabt. Staebler, Hugh Scully, King Mahan, Andy Simane, Dave Sutton, Lianel Weinstein, Bab Perry.

MEDS VIGILANTE COMMITTEE

Mark Fisher, Jane Pickersgill, Malcalm McPhee, Terry Firth, (Chief Vig.) Jim Sparling, Sandy Fleming, Don Taylor.

C.A.M.S.I.

Dick Flindal, Brian Hennan, Sandy Scatt (Pres.), Jahn Taylar, Bab MacMillan.

LEVANNA FORMAL COMMITTEE

Back Row: Mary Paterson, Nancy Gardham, Bannie Miller, Nancy Langford.
Front Row: Silvia Bell, Carol Peifer, Barb Gendron, June Gardiner
Missing: Jane McLeod, Nancy Sterne, Barb Robb, Diane Burnell.

LEVANNA COUNCIL

Sitting: Judy Plumptre, Mary Jane Edwards, Mary-Ann Laverty, Judy Rutledge, Kathy Innis
Standing: Gloria Jamieson, Jean Little, Eleanor Pollock
Missing: Nancy Sterne, Belinda Rees, Ester Jamieson.

NURSING SCIENCE EXECUTIVE

Barbara Ann Anderson, Barb Boyle, Betty Colpitts, Pat Fowlie, Di. Armstrong.

QUEEN'S THEOLOGICAL COLLEGE

Dr. E. Andrews - Principal

Kieth Hawkes - Moderator

SOCIETY EXECUTIVE

RESIDENCES

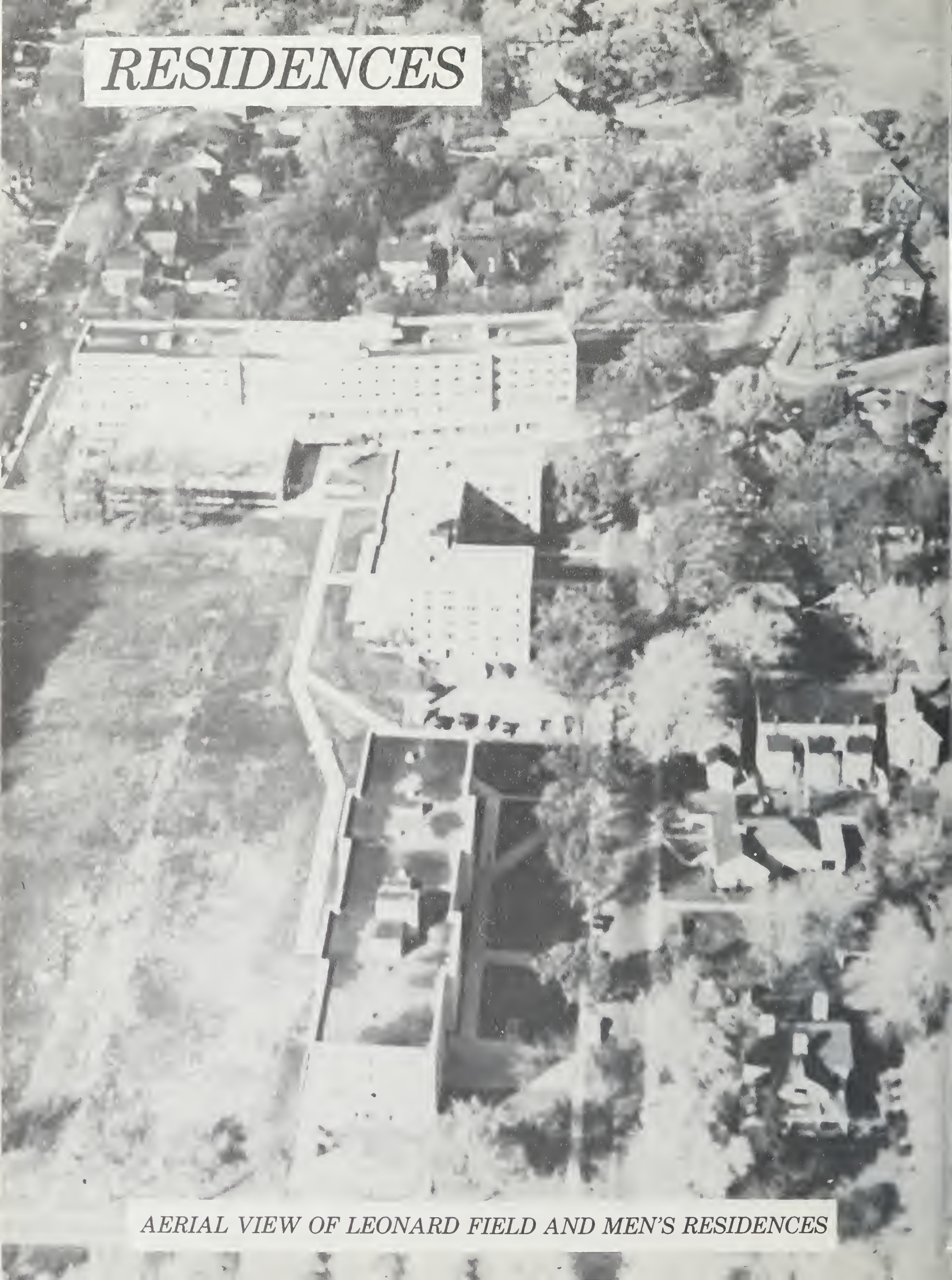

AERIAL VIEW OF LEONARD FIELD AND MEN'S RESIDENCES

MORRIS HALL

Bob Perry, Mott Kuhn, John Toylor, Steve Ferguson, Dr. Borrett, Jim Lugsdin, Terry Shepord, Mike Bennett

LEONARD HALL

Bock Row: Gord Cotterson, Lionel Weinstein, Phil Elder, John McNeil
Front Row: Tom Anderson, Mike Sheo, Mr. Bews, Ross Dixon, Fletch McLoughlin

McNEILL HOUSE

Bock Row: Gord McRae, Gordon Show, John McAskin, Bill Westcott Front Row: Bruce Armstrong, Don Rosmussen, John Hewitt

BAN RIGH HOUSE COUNCIL

Jane Matthews, Carol Aitken (Pres.), Judy Sinclair, Diane Metcalf.

MEDICAL HOUSE

Back Row: Jack Amy, Peter McLaine, James Goudie, Rich Kidd Front Row: Bob Hall, A. J. Quarrington, David Dunlap, Dick Kennedy.

Standing: John Steyker, Kit Pullen, Margaret Johnson, Mike Rowe, Mike Wicklum Sitting: Ruth Nicol, John Ware, Nancy Cope.

SCIENCE '44 CO-OP

Legs!

"My roomie"

Santa's sweetheart

Donder and Blixen, Comet. . . . and Rudolf

Now we join Levana

Up and Over

Christmas dinner--Leonard Hall style

Floor senior at work

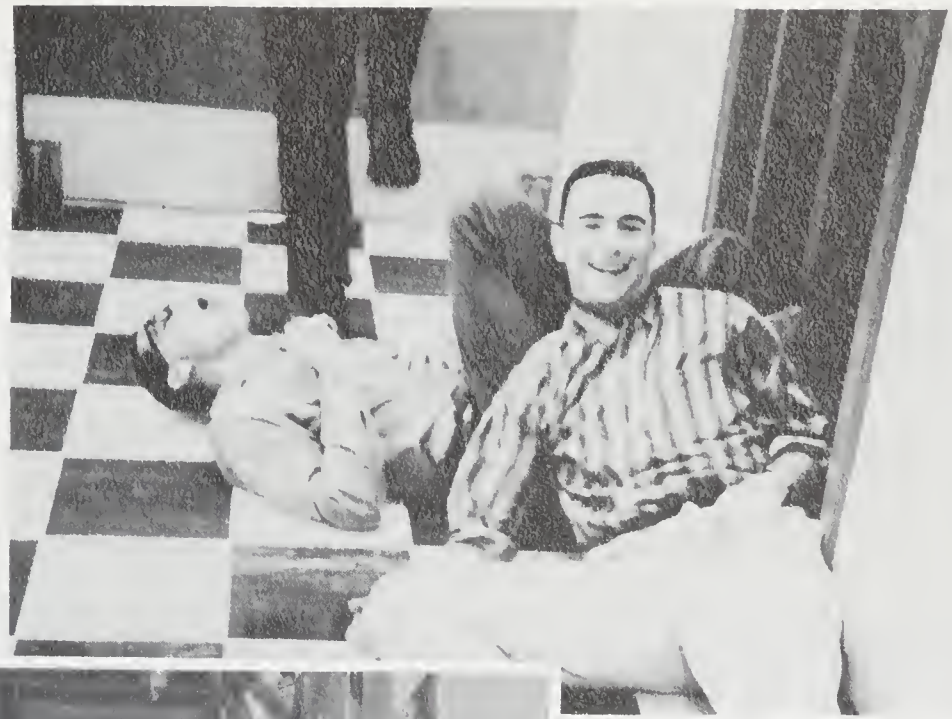

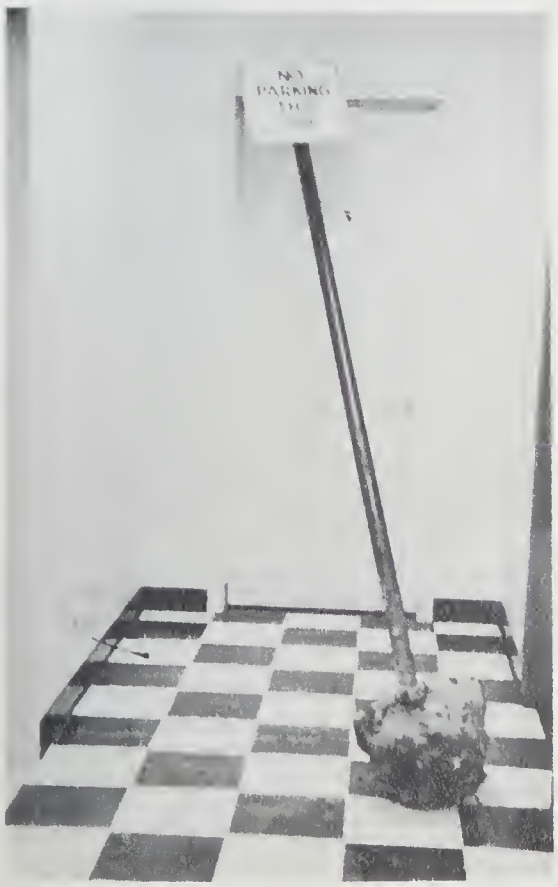

The night McGill visited 255 Leonard Hall

WINTER

ON THE PRINCIPAL'S HILL

IOLANTHE

Faint heart ne'er won fair lady.....

Welcome to our hearts again.....

Tol lol lay.....

If we're weak enough to .....marry.

SNOWBALL WEEK-END

TALENT?

NIGHT

SNOW SCULPTURE

Cold War - Science '63 - Winner

The Lamp is Heavy - Nursing Science

David and Golioth - Pre-Theology

Jonoh & Whole - Theology

Spideress to the Fly - Macdonnell House

Frozen Facilities - Arts '62

Tyrornosourus Geolovore - Geology

Royal Flush

Science '64

Mon Piabo

Biological Society

Scatchman - Science '62

Support the Heart - Meds '65

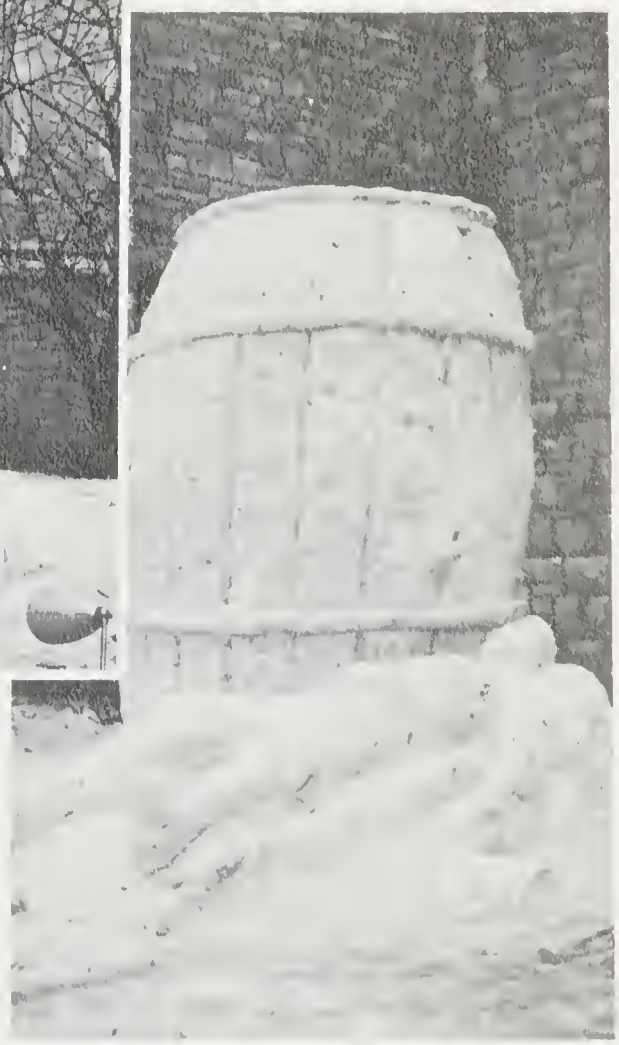

Ecstacy - Arts '64

Snoapy - Meds '64

Per Ardua - RCAF

Cool Subject - Arts '63

Lower Slobovian Winter Participants
Ski Club

Discus Thrawer - Club 190

Queen Victoria - Art Class

SIXTY-ONE SKIDOO

An invasion

While in the basement.....

The liquids flow

A MIDSUMMER NIGHT'S DREAM

PAY THE PIPER

ICE REVUE

QUEEN'S vs THE WORLD

A modest beginning

1000 MILES

149 HRS. 15 MIN.

And on . . . and on . . . and on . . .

1000 miles later

FINE ARTS

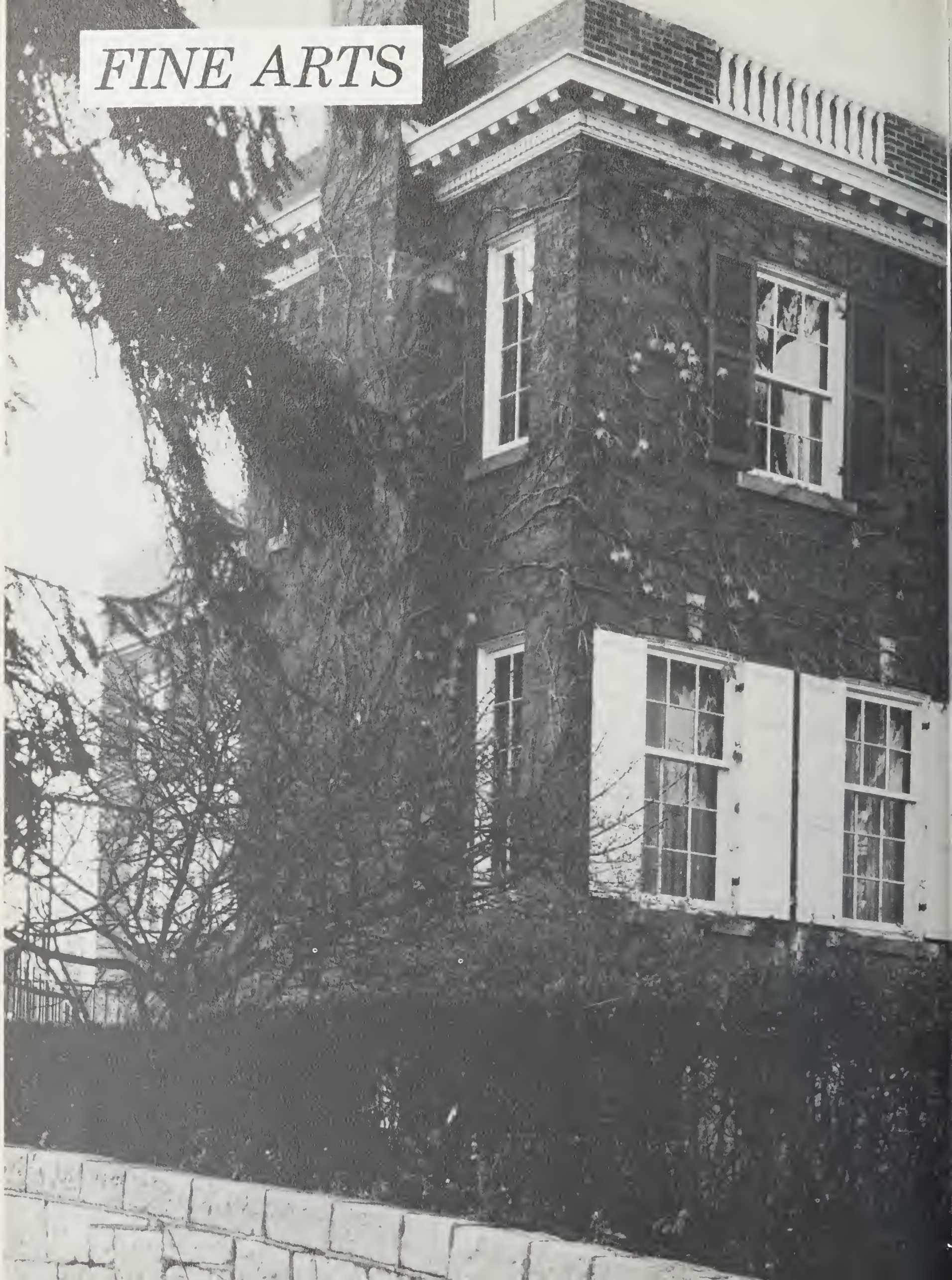

AGNES ETHERINGTON ART CENTRE

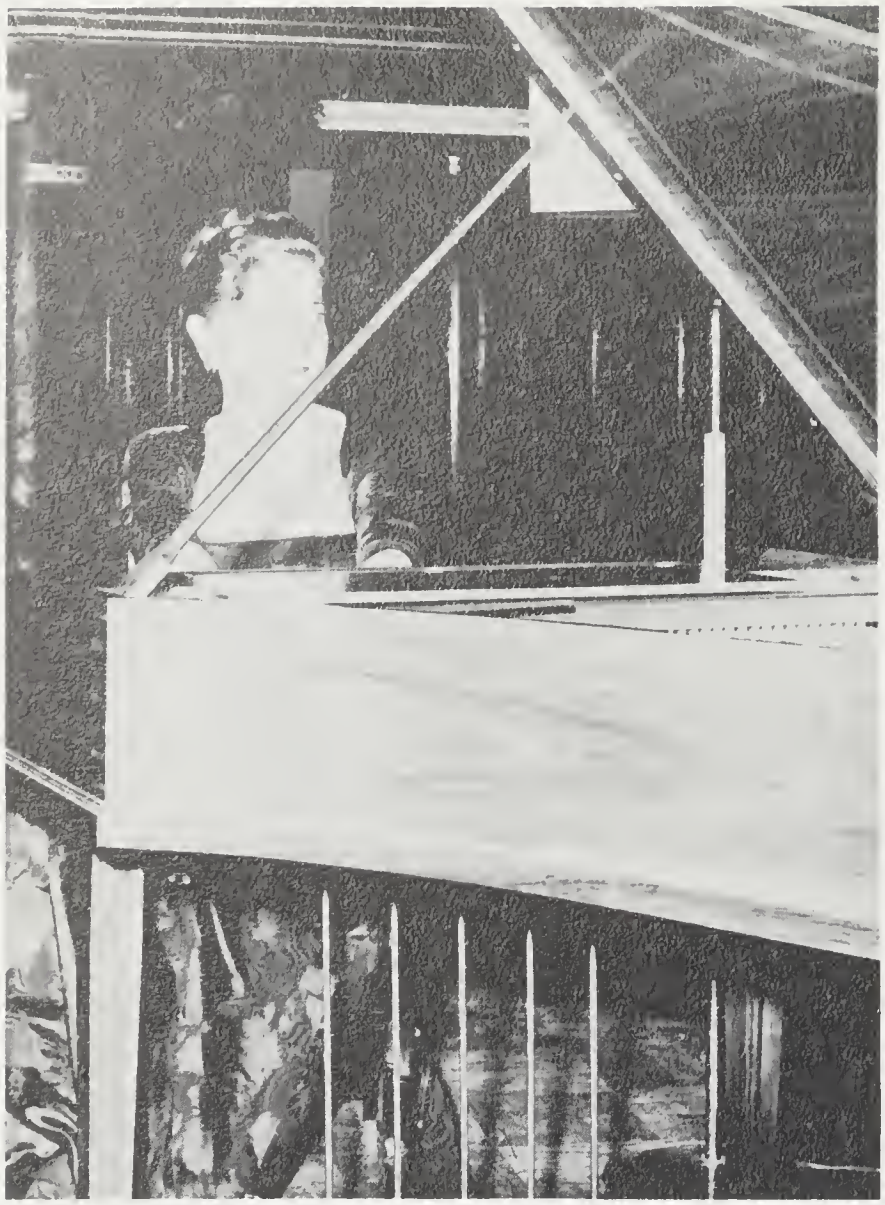

CONCERTS

Sylvia Marlowe

Vienna Wood-wind Quartet

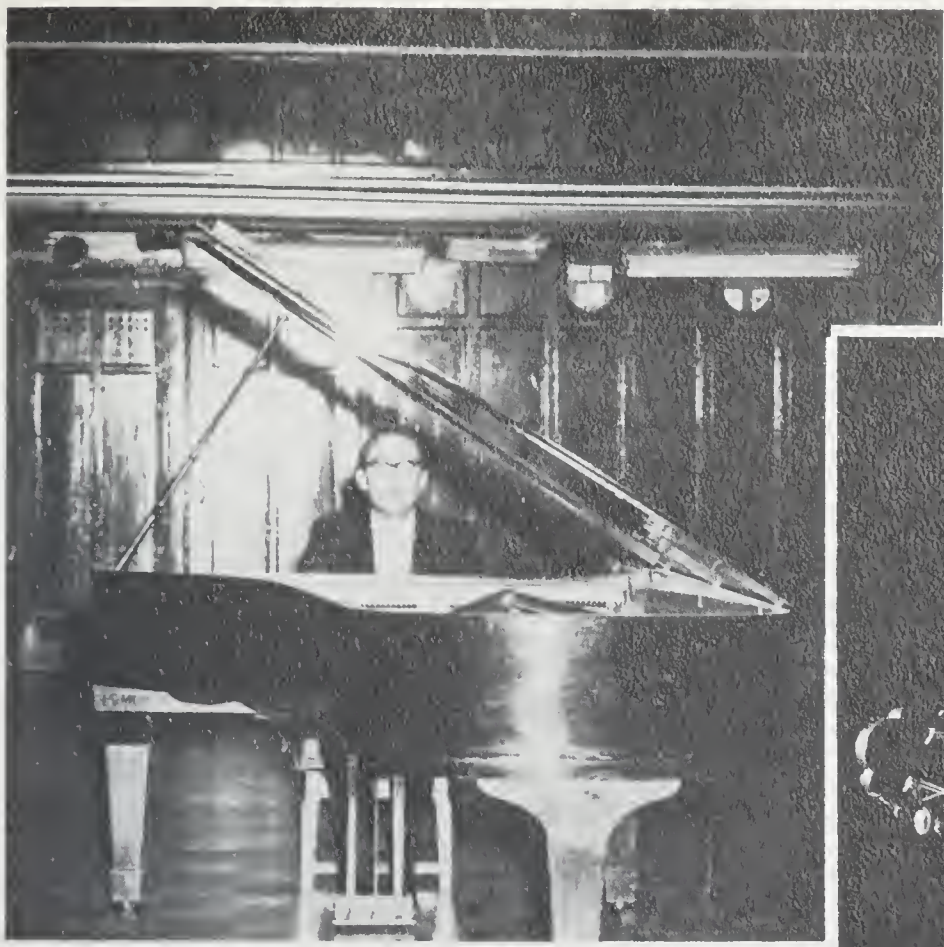

Frederick Goulda

Andres Segovia

Buffalo Philharmonic Orchestra

- Josef Krips, Conductor

KING LEAR

TREASURE VAN

SCULPTURES

ONE ACT PLAYS

BEFORE BREAKFAST

THE WASTELAND

THE LESSON

BOOK OF THE MONTH

Oscar Peterson Trio

Don Cossack

Chorus and Dancers

DEBATING

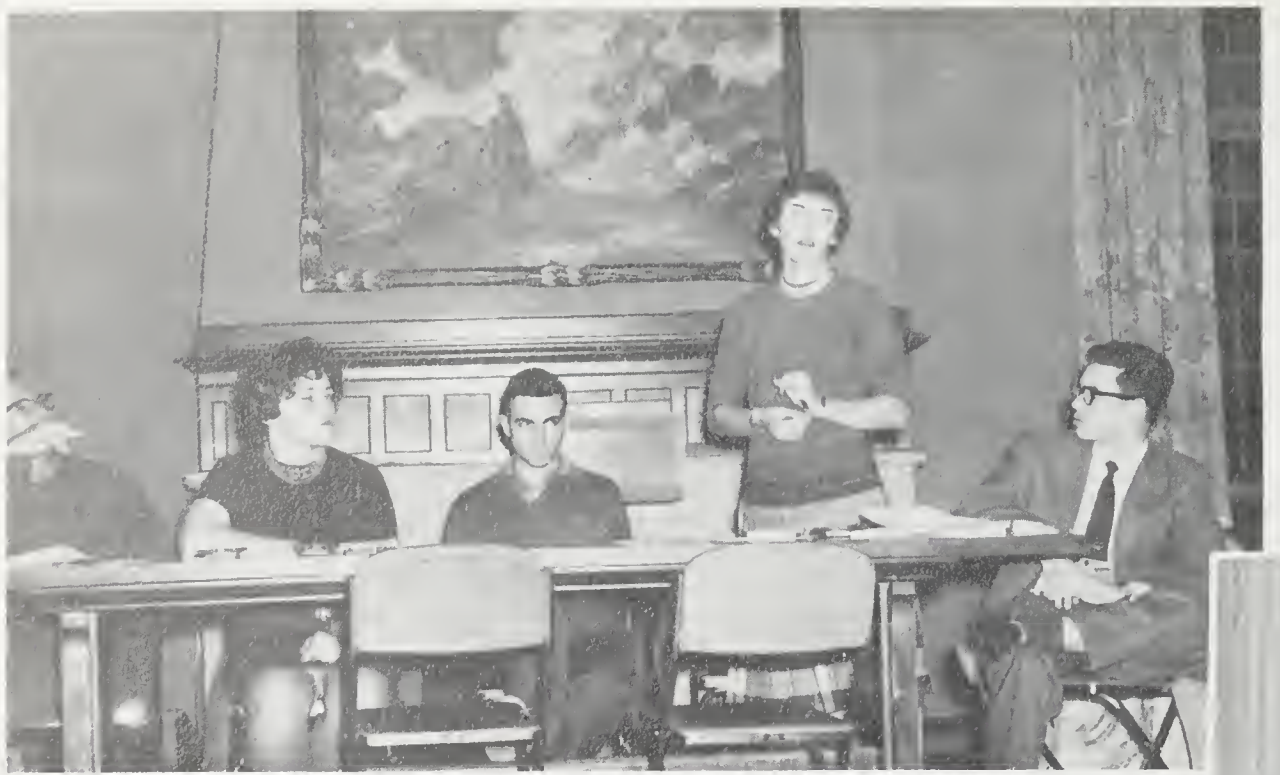

Mary Wilkins

and

Eli Rabin

. . . Congratulate R.M.C. - Eastern Ontario Champions

VISITORS

Irving Layton

Russian Students

Donald Fleming

CLUBS

CLARK HALL SCIENCE CLUBROOMS

C.F.R.C.

Ron Elliott, Paul Megginsan, Kathy Gallagher, Don Chadsey, Lydia Paskevicius, Bob Cowell.

GLEE CLUB

Di Richards, Frank Rollestan, Sandy Dodds, Joy Smith, Peter Saunders, Joan Whitfield, John Munro (Pres.).

DRAMA GUILD

Kathy Corbett, Barb Stevensan, Dan Gauthier, Martin Gerwin, Rodger Hughes, Dr. Angus, Lionel Lawrence, Bev Rigby, George Pike (Pres.).

INTERFACULTY CHOIR

Phil Robins (Pres.), Jim MacGregor, Vol Homilton, Morg Tully.

FINE ARTS COMMITTEE

Poul Pross, Ed Hoag, Judy Rutledge.

ENGLISH CLUB

John Isbister, Suki Falkner, Molly MocDonnell, Keith Andrew, Absent: Colin Norman.

SPANISH CLUB

Viola Kallao, Mr. MacDonald, Annemarie Deetken, Cliff Milles, Vie Grad (Pres.), Dr. H. W. Hilborn.

HISTORY CLUB

Chris Woodward, Tom Marshall (Pres.), Ruth Kostich, Absent - Prof. F. W. Gibson.

GERMAN CLUB

Eilert Frerichs (Pres.), Judith Plumptre, Don Gauthier.

CLASSICS CLUB

Standing: Val Hamilton, Dr. H. L. Tracy
Sitting: Eldo McDermid (Pres.), Joan McNeil
Absent: Randy Mork.

PHILOSOPHY CLUB

Lionel Lowrence (Pres.)

REVUE GUILD

Back Row: Graham McCollum, Will Stainton, Dave Bessant, Don Fraser
Middle Row: Lynne Quin, Sue Coon, Baro Stevenson, Diane Motheson, Judy Rogers
Front Row: Wally Vroomon, Keith Andrew (Pres.)

CANTERBURY CLUB

Judy Barkway, Fr. Neol, Goil Jogo, Bren Scollie, Dr. Chisolm, Warren Moo, Pete Shaw Marg Middleton, Kathy Nesbitt, Ann Hill Tom Kerr, Bob Kostash, absent--Enid Goudg Betty Thompson

LUTHERAN STUDENTS ASSOCIATION

Anne Merklinger, Dorthy Schwabe, Maija Tiltins, Bill Kunsch, Edward Moeck, Don McLeod

S.C.M.

First row, Jan Zurbrigg, Linda Keller, Rich Neufeld (Pres.), Marg Finlay, Marlene MacLeon, Bev Lindsay, Eilert
Second row, Frerichs, Arturo Chacon, Robin Bolton, Marg Slavin, Judy Johnson, Karl Bennett, Dave Edney.

NEWMAN CLUB

Standing: Jahn Cadeare, Mike Shewchuck, Fr. Keyes, Marvin Nenych, Dan Myranuk. Sitting: Pat Brady, Sheila Daherty, Bab Ryan (Pres.), Clemence Bleau, Rasemary Niles. Absent: Mary Helen LeSage, Glenda Maare, Mike Matthews.

Q.C.F.

Standing: Ed Caak (President), Dan Raffan
Sitting: Marian Hutchins, Margaret Middletan, Jean Kranberg
Absent: Albert Tatem, Bab Leckey

B'NAI B'RITH HILLEL

Standing: Rabbi Bassan, Jack Sniderman, Spencer Nadler, Paul Swaye, Mark Fisher, Herb Beiles, Lew Stalman, Joe Samuels, Aube Kurtz. Sitting: Jahn Tavel, Shia Salem, Mart Lechter, Mike Saunders, Peter Maldaver.

BIOCHEMICAL AND BIOPHYSICAL CLUB

Jaan Camelford, Pete Galswarthy, Dr. Rattray, Pat Forman, Liz Kaiser (Pres.) .

MATH AND PHYSICS

Betty Shaver, Narman Rice, Doug Thompson (Pres.).

C.I.C.

John Rombough, Marlene Bloom, Sydney Barton (Pres.), Jaan Camelford, Al Earl.

A.S.M.E.

Dove Piggot, Lex McCrindle, Fronk Anderson, John Wilson, Jim Howse, Ron Biggs

QUEEN'S BIOLOGY SOCIETY

Standing: Borrie Gilbert, Pouline Jockson, Marlene Forrester, Hank Connell Sitting: Brion D'Aoust (Pres.), Shirley Porker, Anne Poole, Dr. H. W. Curron

MINING AND METALLURGY

Thorpe Watson, Prof. R. W. Thompkins (Hon. Pres.), Jim McCroe,., Bob Rodger (Pres.), Bob McGowon, Pete Mazzei, Doug Smith.

MILLER GEOLOGY CLUB

Prof. Garman, Grant Gibson (Pres.), Matt Blecha, Lou Charmichael, Jahn Coak, Dick Darling, Gary Hawthorne, Rick Yaung

CIVIL ENG INSTITUTE

Bill Wood, Gerry Eady (Pres.), Andy Gilliland, Glenn Amell.

ELECTRICAL ENG CLUB

Standing: Dave Nicholson, Bill Raffan (Pres.), Harry Webster, Ken MacIntosh Seated: Prof. C. H. R. Campling (Hon. Pres.), Terry Callaghan

CHEMICAL ENGINEERING

Standing: Errol Domenico, Ion Thom Sitting: Jim Hilborn, Dr. R. Code, Bob Jenkins (Pres.), Floyde James.

COMMERCE CLUB

Eric Rothwell (Pres.), Dennis McDermott, Scott Morley, Paul Dunlop, Fred Vonstone.

Table 1: R. Hopkinson, Larry Moore, Tom McDowell, Jerry Davis
Table 2: Bill Cooke, Paul Leonard, Joe Samuels, Jim Verner

BRIDGE CLUB

CHESS CLUB

Ray McLenaghan President

JUDO CLUB

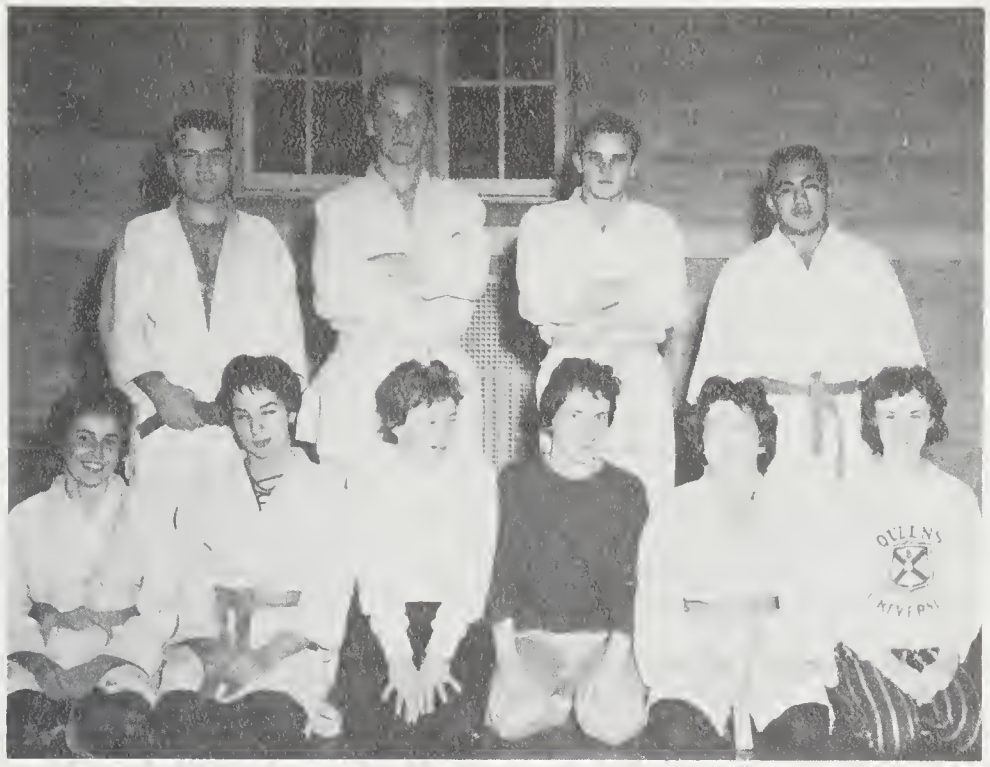

Nick Pisano, Bill Sterling, Ed Ninacs, George Oshino Sitting: Lyn Clement, Mary Marina, Janice Caombes, Mavis Caambes, Mary Akehurst, Kay Gardiner

BADMINTON CLUB

Sue Carnegie, Kim Singhal (Pres.), Don Taylor, Val Smythe.

SPORTS CAR CLUB

Standing: Bruce Hartwick, Perry Steacy, Tony Hawke (Pres.) Sitting: Pam Wokeling, Pat McLead

DEBATING UNION

Tom Marshall, Mary Wilkins, Pete Gallop (Pres.), Caral Tanner, Randy Mark, Rary Leishman

UNITED NATIONS CLUB

Jim Bandar, Roma Ivengar, Sandy Bryce (Pres.), Sohindar Chopra, Sylvia Darby, Kay Gardiner, Mary Lazier

WEST INDIAN CLUB

Standing: Clavis Hansen, Karl Bennett, Owen Hay Seated: Cecille Allen, Alvin Johnson (Pres.)

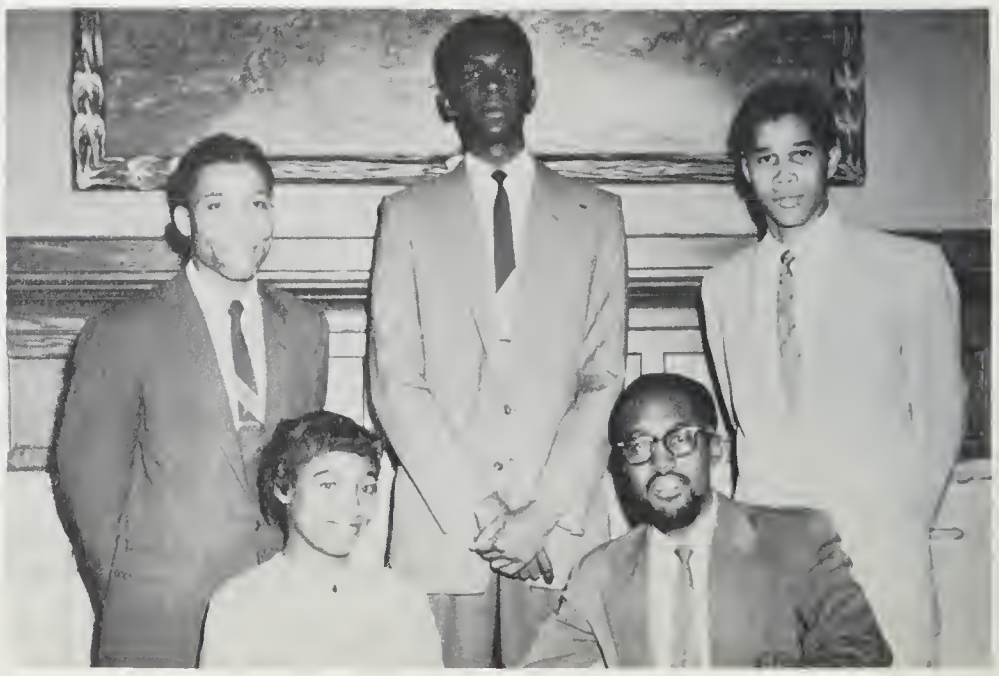

PROGRESSIVE - CONSERATIVE CLUB

L. to R. - Stewart Smith (Pres.), Don Downie, Mary Wilkins, Sue Greer, Derek Burney, Nancy Thain, George Super.

SOCIALIST CLUB

Standing: Norm Roth, Vick Haines (Pres.), Bob Bishop Sitting: Harald Dayle, Sylvia Dorby, Bruce MacDonald.

LIBERAL CLUB

Standing: Angus MacKay, Lee Botstome, Art Szobo, Dave Cockfield, Al Phillip Sitting: Fronk Howkins, Myro Kelly, Juggs Johnson (Pres.), Sue Dexter, Harold Milonson.

UNIVERSITY NAVAL TRAINING DIVISION

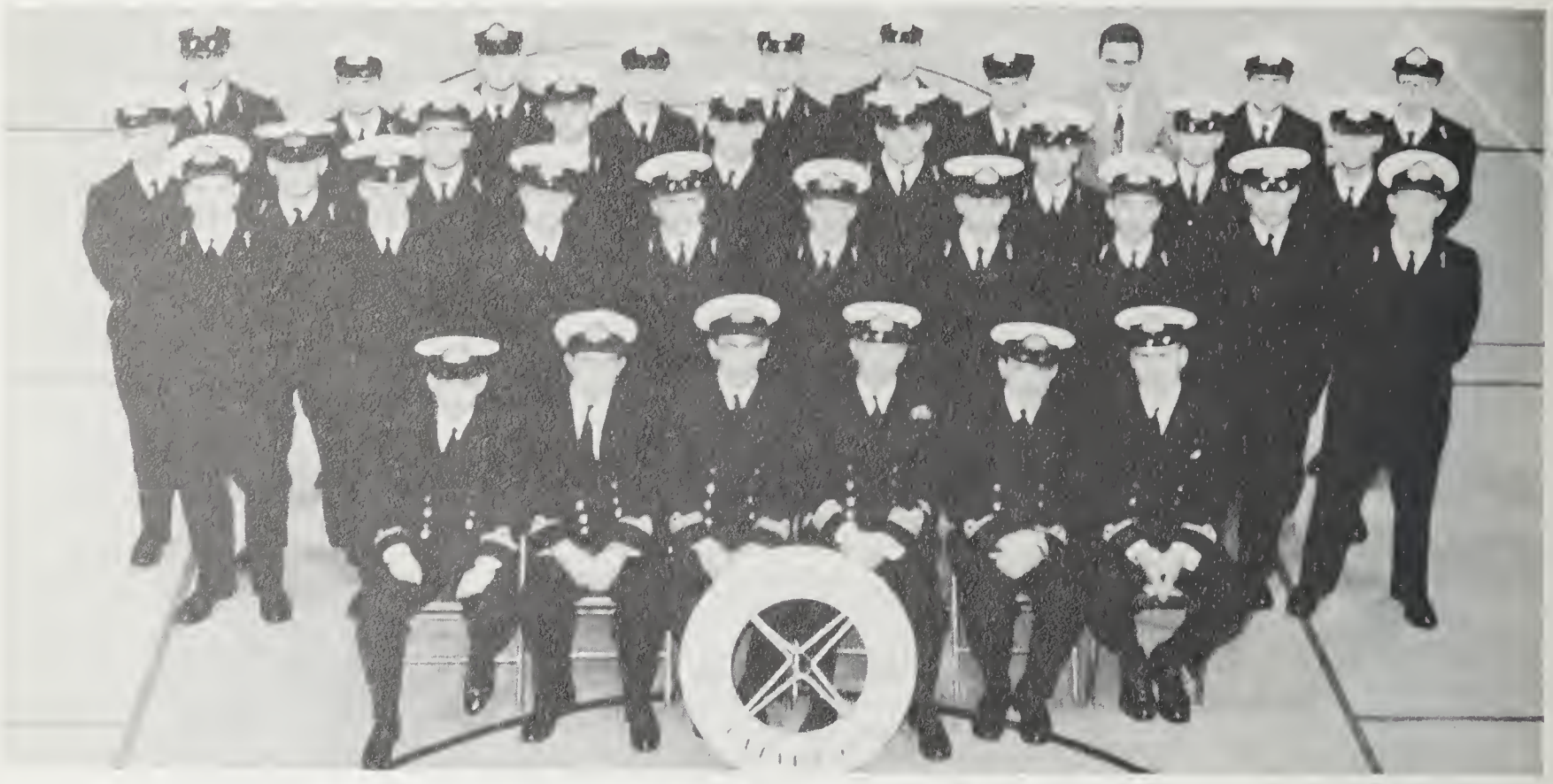

CANADIAN OFFICERS TRAINING CORPS

PUBLICATIONS

QUEEN'S JOURNAL

FOUNDED in 1873 and published twice a week during the academic year by the Alma Mater Society of Queen's University of Kingston

Dave Hill, Editor

Frank Sebestik, Managing Editor

Mary Fraser, News Editor

Don Butler and Bob Crown, Assistant News Editors

Hardy Grant and Tom Marshall, Associate Editors

Bob Boyle, Sports

Fred Durdan, Sports Editor

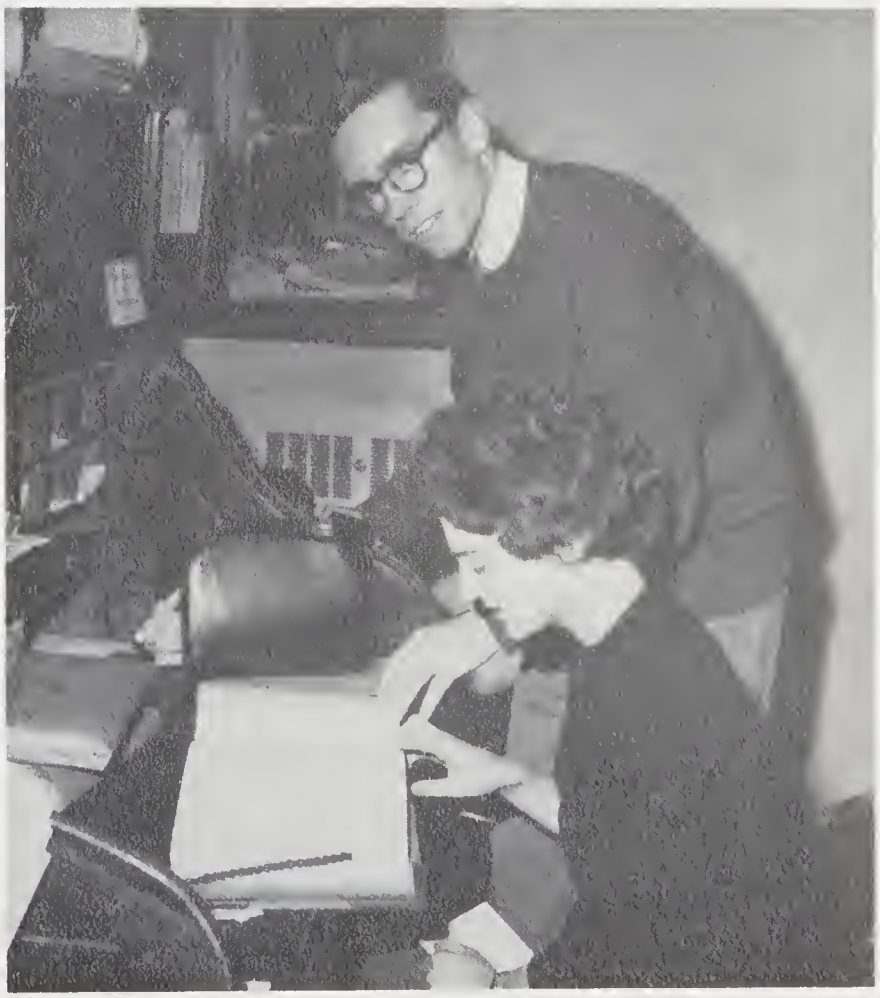

Juny Rice and Doug Woods, Business Managers

TRICOLOR

Editar Relaxes with D. Richards

Al Maloney - Asst. Ed.

Jim Sparling, Nancy Cape, Lorna Hilder, Byron Spencer

Chris Johnson, Lorna, Nancy, Byron, Jim, and Dave Baker hard at work

Robin Pitcher - Photography

Jack Nicholson & Barry Earle, Bus. Manager and Asst.

Pat McCue - Men's Sports

Don Bowell, Photo Ed.

Lloyd Koskitalo - Sc. Editor

Charles Stone
-Editor, Quarry

Doug Woods
-Editor, Commerceman

Mike Bell-Editor,
Who's Where

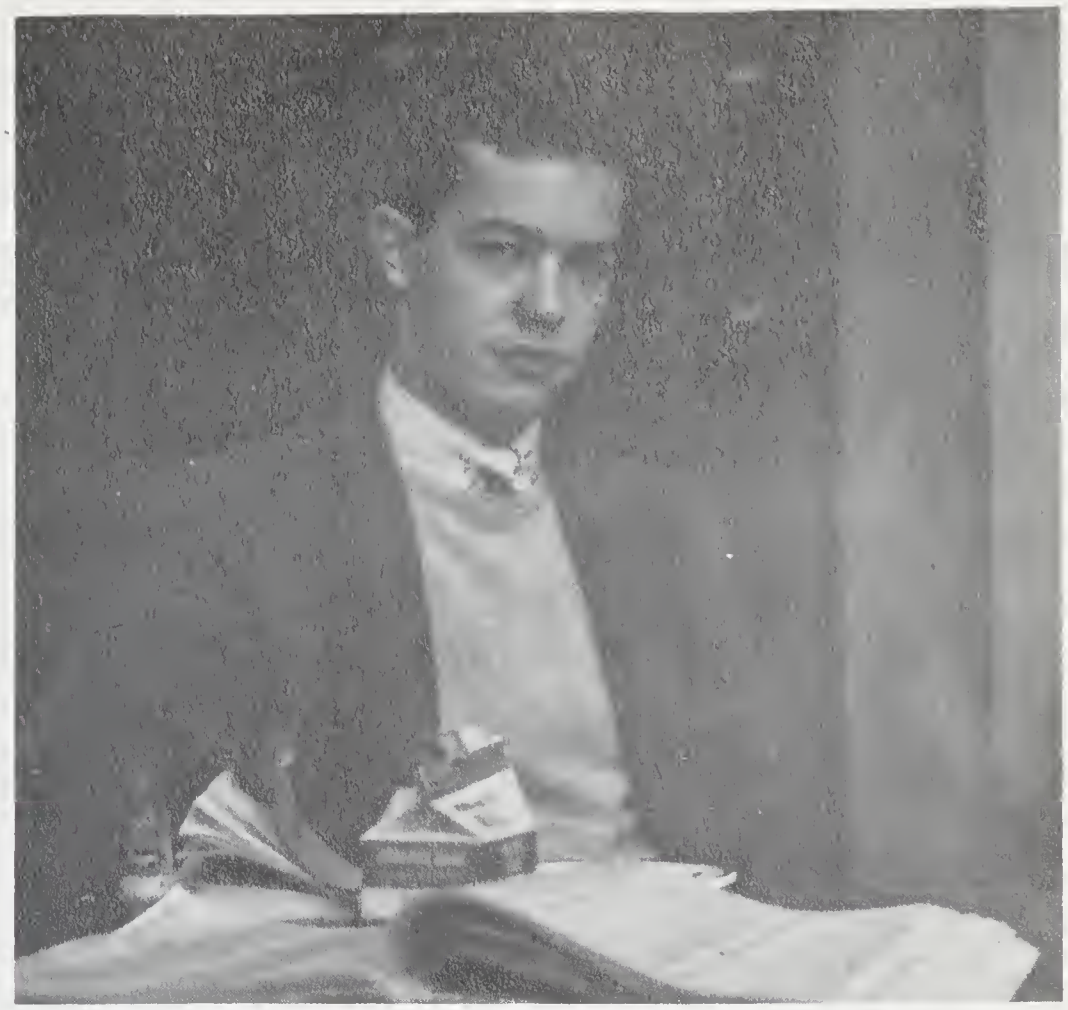

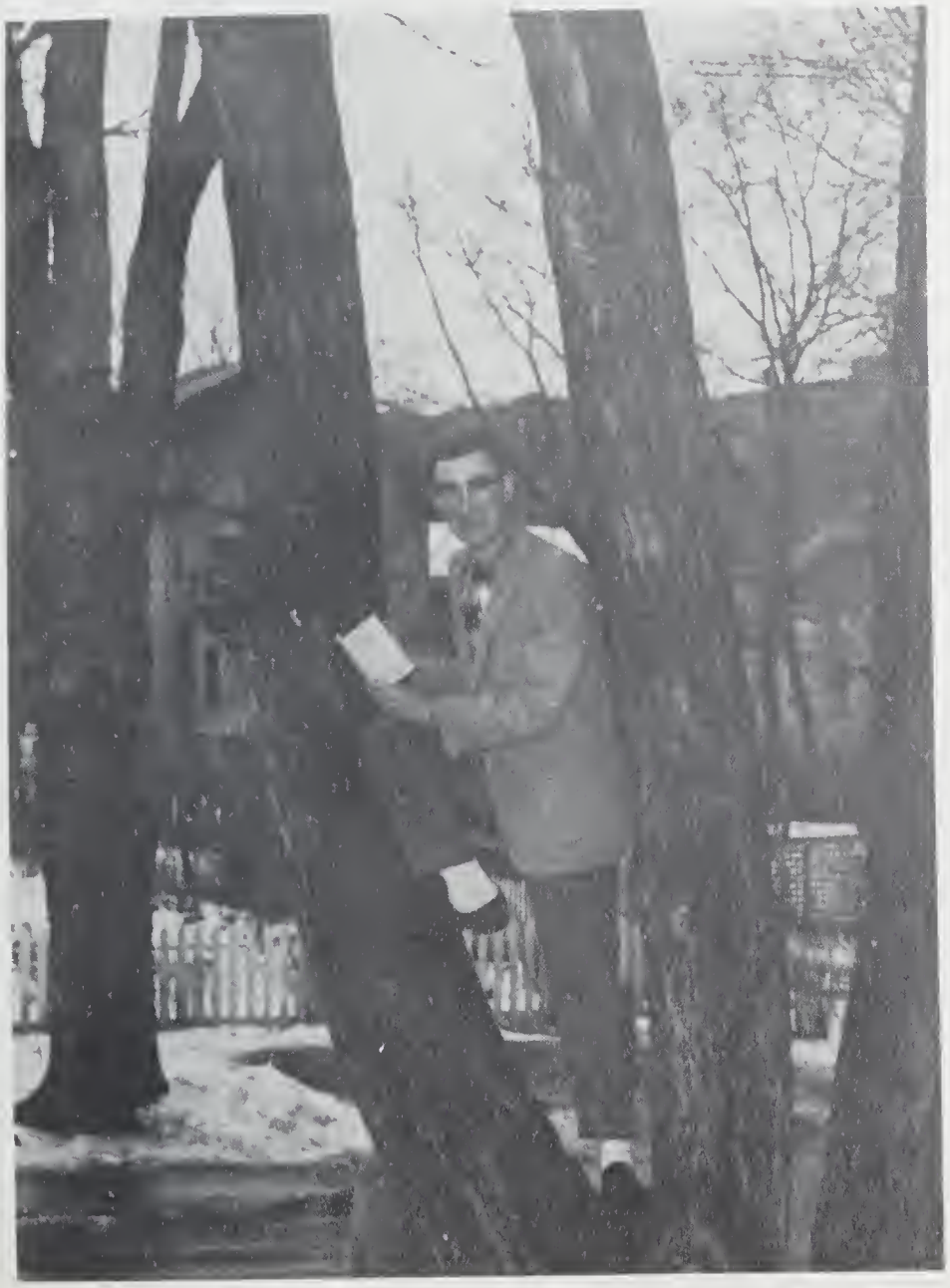

Dick O'Donnell-Editor,
Student's Handbook

MORE WINTER

KEEP OUR CAMPUS GREEN!

A loyal friend.....Our Lower Campus

TRI-SERVICE BALL

MODEL

Before the elections

Now I want to let you know.....

	Results
Liberals	29 seats
Conservatives	25 seats
Socialists	7 seats

Some campaigners for the winning side

A Liberal speech

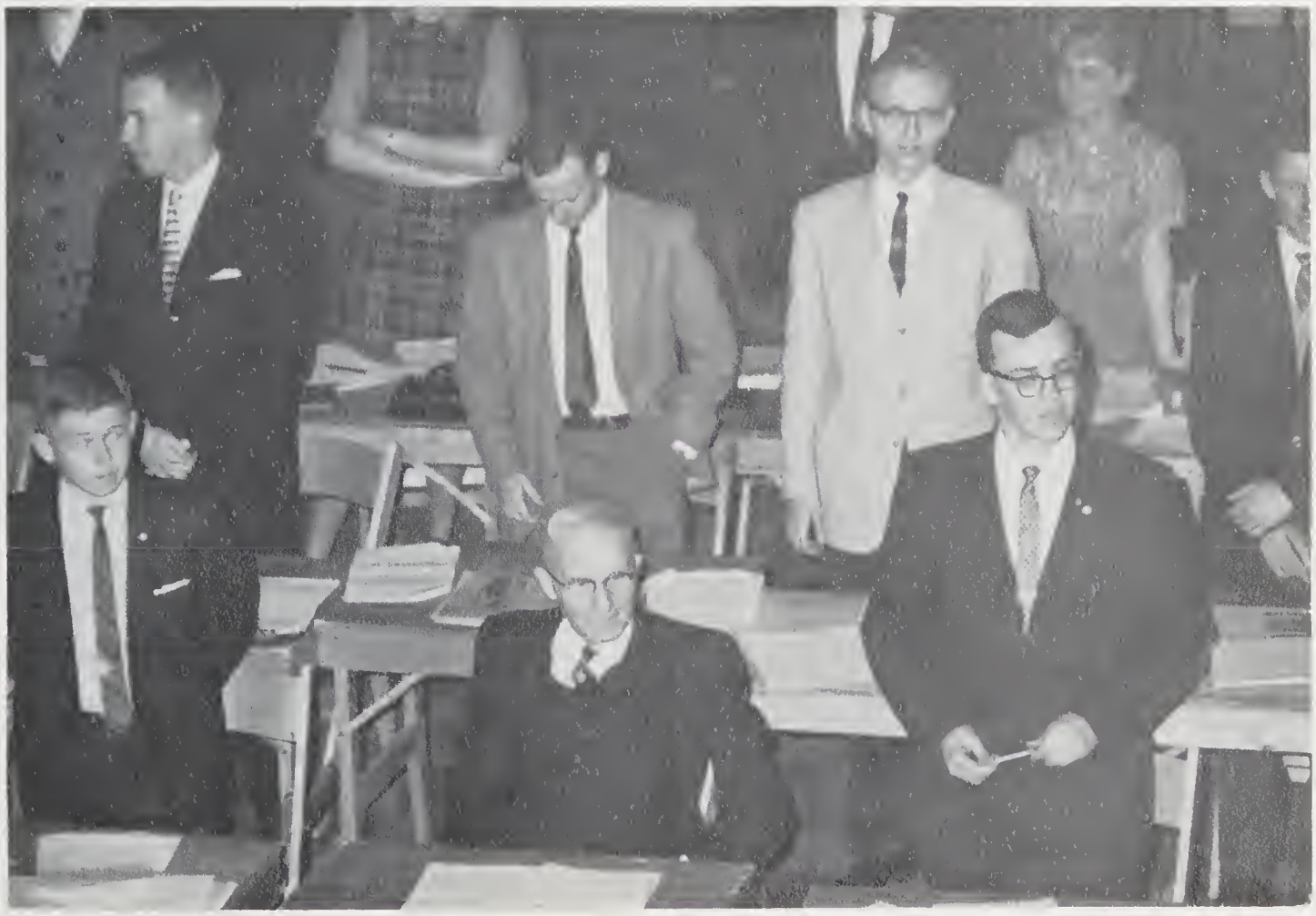

A Tory dissenter?

TRICOLOR

Admission to the TRICOLOR SOCIETY is the highest award which Queen's gives to her students. It is given to students in post-graduate studies, or the second term of their final year who have rendered valuable

DAWN CAMPELL

Glee Club... Ice Revue... Bon Righ Houe Council Levana Society President... AMS... Heart Fund Treasure Von... SHARE.

PETER GALLOP

Athletic Stick and Social Convenor Science '61... President and Vice-President Debating Club... Color Night Convenar 1960... Cheerleader... Band Concession Monager... Science Formol Finoncial Convenor... F.R.E.C.... C.O.T.C.

DICK GATHERCOLE

Tricolar '58... S.C.M.... Jr. and Sr. AMS Rep., Arts Society... Model Porlioment... Interfoculty Debating... Ontario Regionol Vice-President, N.F.U.S... Chairmon, Arts Freshman Orientotion Committee.

SOCIETY

service to the University in non-athletic, extracurricular activities, and have maintained a satisfactory academic standing during their undergraduate course.

NANCY KEITH

Jr. and Sr. Rep. AMS, Levona Society . Open House . . Vigilante. . . Ban Righ Hause Council. . . N.F.C.U.S. . . . S.C.M. . . Glee Club.

LARRY LEAFLOOR

Debating Union. . . Model Parliament. . . Sr. Rep. AMS, Theological College. . . Dromo Guild. . . AMS Vice-President.

TOM MARSHALL

Jaurnal. . . Glee Club. . . Model Parliament Canvenor. . . Debating Unian. . . Queen's Revue. . . Quarry 10 . . Writers Workshop.

DOUG MUNRO

Athletic Stick Arts '59. . . W.U.S. Arts Farmol Committee. . . Law Society Athletic Stick. . . Jr. AMS Rep., Low Saciety. . . President, Law Society. . . Union House Caun-cil. . . M.C.T.A. Reading tutar.

BUTCH NELSON

S.C.M. Drama Guild. . Chief Vigilante Arts Society. Chairmon AMS Space Committee. . . Chairman, N.F.C.U.S. and S.C.M. Educational Seminar.

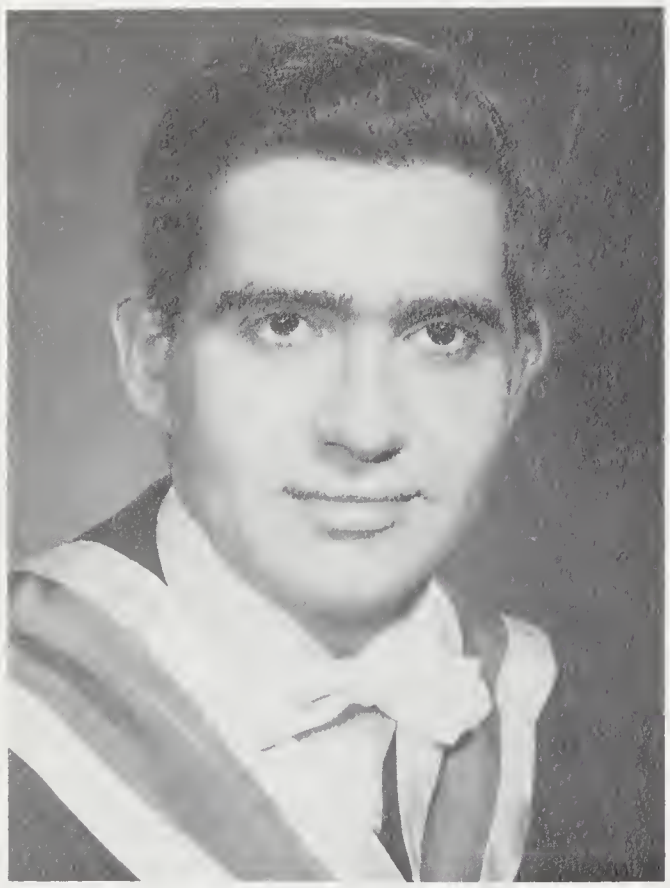

ELI RABIN

President and Vice-President Hillel Foundotion. . . W.U.S. . . Debating Union. . . President Aesculapian Society . . Chairman Heort Fund. . . Aesculopian Saciety Court.

TERRY NICKERSON

Sr. ond Jr. AMS Rep., Engineering Society. . . Bload Drive. . . Heart Fund. . . Pres. Science '61.

SANDY SCOTT

Jaurnol. . . Drama Guild. . . President Medical House. . . Nationol President C.A.M.S.I. . . . Jr. ond Sr. AMS Rep., Aesculapian Society.

COLOR NIGHT

Whig-Standard photo
Jock Jorvis is honored for his work in boxing

ADVERTISING

INDEX TO ADVERTISERS

T. A. Andre & Sons Ltd. 261
Bank of Montreal 265
Bank of Nova Scotia 257
Barott, Marshall, Merrett & Barott 255
Bata Shoe Company of Canada, Ltd. 281
Wallace R. Berry 261
Bibby's Ltd. 255
Henry Birks & Sons (Ontario) Ltd. 257
Borden Company Ltd. 283
Boyd & Corkey Appliance Company 305
Burlington Steel 295
Canada Bread Company 269
Canada Cement Company Ltd. 265
Canada Crushed & Cut Stone Ltd. 279
Canadian Army 271
Canadian Bank of Commerce 281
Canadian General Electric Co. Ltd. 285
Canadian Locomotive Co. Ltd. 271
Canadian Welding Gases Ltd. 261
Chown Ltd. 269
Clarkson, Gordon & Co. 275
Cleland's Pharmacy 263
Cleland & Flindall Ltd. 255
Coca-Cola Ltd. 287
Colonial Coach Lines, Ltd. 265
Crown Life Insurance Co. 283
Dominion Foundries & Steel, Ltd. 305
Dustbane Products, Ltd. 263
T. Eaton Co. Ltd. 273
Fashion Craft Shops Ltd. 307
J. L. Edwards Motor Sales 255
Foley Construction Ltd. 281
Foster & North Ltd. 301
Graves Brothers Ltd. 275
Harcourts Ltd. 263
Hemlock Park Dairy Ltd. 257
Jackson Press 281
Jenkins Brothers Ltd. 291
Kingston Dodge-Chrysler Ltd. 305
Kingston Hotels 297
Kingston Shipyards 261
Kingston Whig-Standard 263
Kinnear D'Esterre 277
Macdonald Tobacco Inc. 269
Mahood's Drug Store 275
Marani, Morris & Allan 287
McDonald, Currie & Co. 289
Odeon Theatres (Canada) Ltd. 259
Patton's Cleaners 277
Prokop's 307
Robert J. Reid & Sons, Ltd. 289
James Richardson & Sons 267
Rio Tinto Mining Company of Canada Ltd. 253
Royal Bank of Canada 293
Royal Trust Company 287
J. M. Schneider Ltd. 275
J. R. Simonett Motors Ltd. 293
Steacy's Ltd. 269
Steel Company of Canada, Ltd. 277
Silver Grill 295
Stone's Flowers Ltd. 289
Sun Life Assurance Co. of Canada 299
G. Tamblyn Ltd. 301
Technical Supplies 289
Town & Country Restaurant 301
Valley City Manufacturing Company 295
Vandervoort Hardware 293
Victoria and Grey Trust Company 299
Wilmot's Dairy Ltd. 303
Woods' Barber Shop 299

Cha cha-cha!

Canada Needs Mining Talent

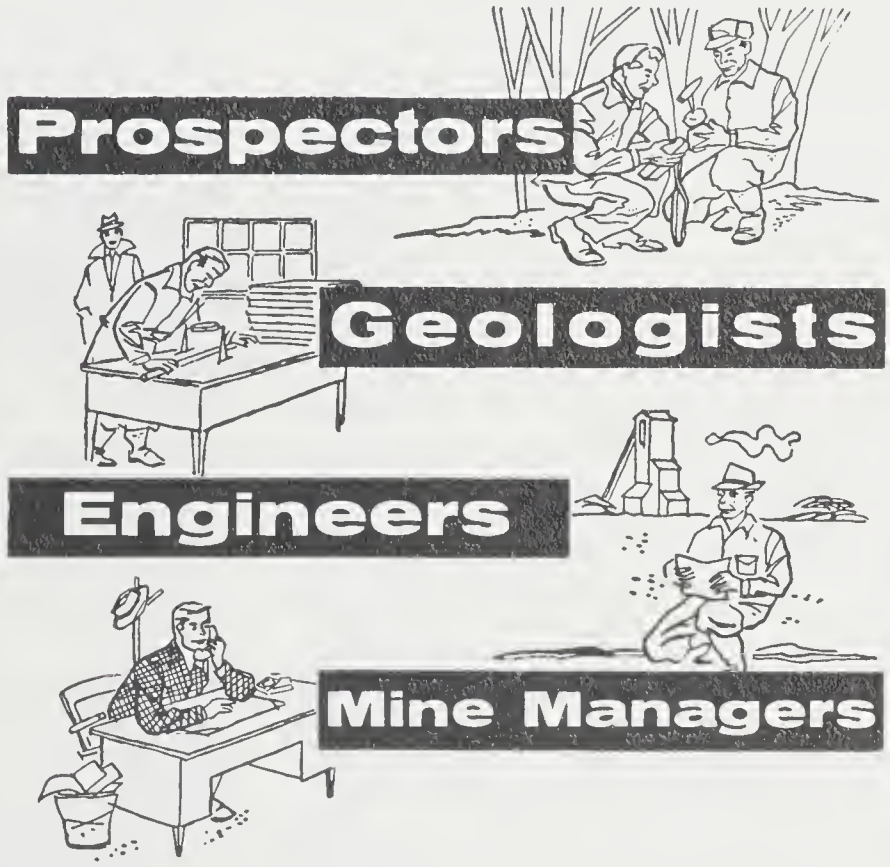

Challenging Careers Abound in Canada's Great Extractive Industry

Metallurgy — Geophysics — Geology — Engineering
Accounting — Chemistry — Mine Technology

THE RIO TINTO MINING COMPANY OF CANADA LIMITED

335 Bay Street Toronto Ontario, Canada

FROSH

With the

Compliments

of a

Friend

- COMPLIMENTS OF -

BIBBY'S

78-84 Princess St. Phone LI 6-5581

KINGSTON'S LARGEST MENS CLOTHING DEPT.

CAMPUS AND EVENING WEAR

KINGSTON'S LADIES' LARGEST SPORTSWEAR DEPT.

LADIES' DRESS SALON

BOY'S & TEEN'S DEPT.

JEWELLERY DEPARTMENT

SHOE and LUGGAGE DEPARTMENT

COMPLETE FURNITURE and

HOME FURNISHING DEPARTMENT

FRIGIDAIRE, WESTINGHOUSE AND MOFFAT RANGES

Cleland & Flindall Ltd.

DRY CLEANERS AND SHIRT LAUNDERERS

Would like to introduce you to

Perfection in Work.

Reliability in Service for All Your

DRY CLEANING

SHIRT LAUNDERING

AND COLD STORAGE

LI 8-4407

851 Princess **314 Barrie**

Kingston, Ont.

Your FORD, MONARCH, CONSUL, and ZEPHER dealer in Kingston. We service all FORD Products.

Congratulations to all Queen's Grads

J.L. Edwards MOTOR SALES LIMITED

652 Princess St. Dial LI 2-2836

HEMLOCK PARK DAIRY LIMITED

Producers and Distributors

of the VERY BEST Dairy Products, including

VELVET ICE CREAM

and Our Premium Brand Ice Cream
GOLDEN VELVET

extends to

ALL UNDERGRADUATES AND GRADUATES

a most cordial invitation
to visit and tour THEIR PLANT any time.

See for yourself how TOP QUALITY Dairy Products are produced

TELEPHONE LI 6-5551 — DAY OR NIGHT

BIRKS

DESIGNERS

AND

MANUFACTURERS

OF

COLLEGE JEWELLERY

OF

QUALITY AND DISTINCTION

BIRKS
JEWELLERS
134 YONGE ST. • 33 BLOOR ST. W.

COLLEGE STUDENTS

Whatever your banking needs may be . .

• BORROWING • SAVING

• SOUND ADVICE

You'll find a useful ally in
The Bank of Nova Scotia
Visit your nearest BNS branch soon for
prompt and courteous service.

THE BANK OF
NOVA SCOTIA

Three Branches in Kingston
To Serve You

Brock & Wellington Sts. . . . . .G. F. Kerr, Mgr.
Bagot & Queen Sts. . . . . .C. G. Steadman, Mgr.
847 Princess St. . . . . J. G. Reeves, Mgr.

"'Tis a tale . . . full of sound and fury, signifying nothing!"

Do it now, while men? ond materials? ore available!

"Barrrffl"

"Drink to me only . . . ."

*The Stamp Of Quality**

THE RANK ORGANIZATION IN CANADA

- THE ODEON THEATRES (CANADA) LIMITED
- RANK FILM DISTRIBUTORS OF CANADA LTD.

*** Outstanding motion pictures carrying the Stamp of Quality may be seen in Kingston at the Odeon and Biltmore theatres.**

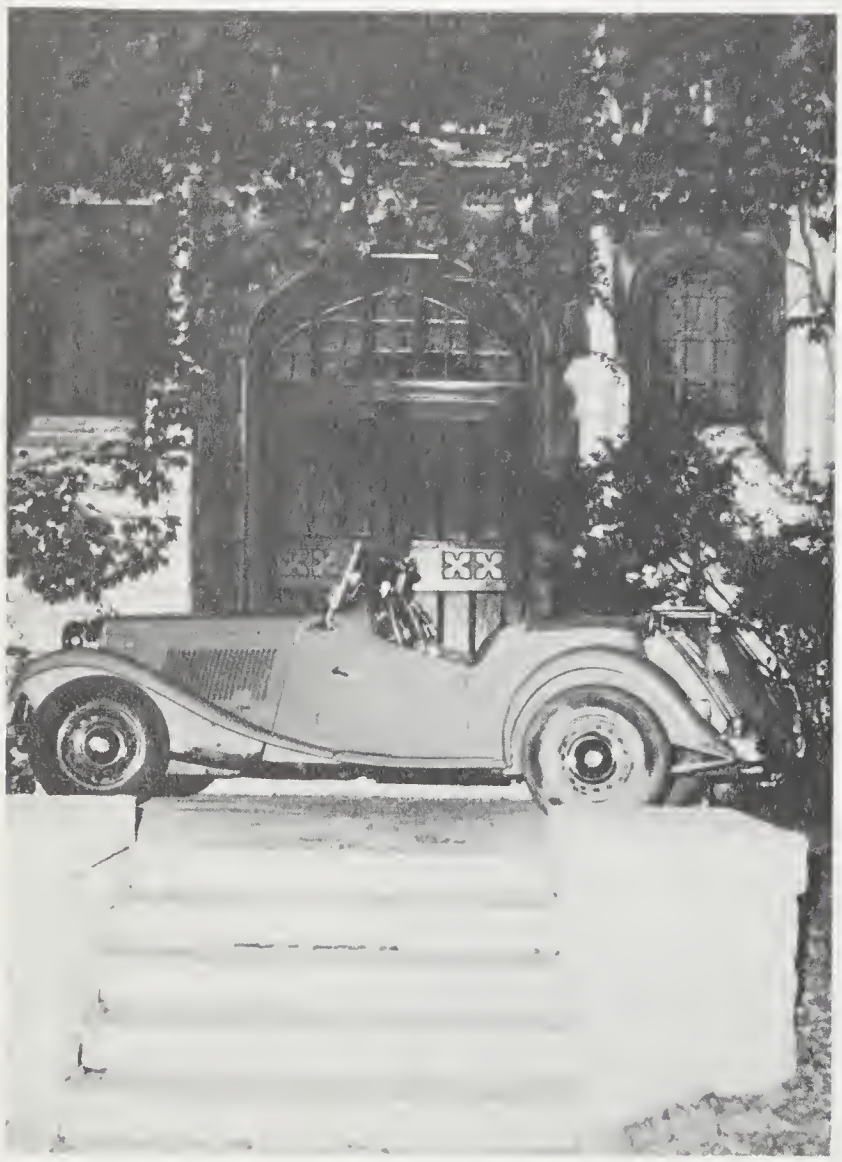
XX

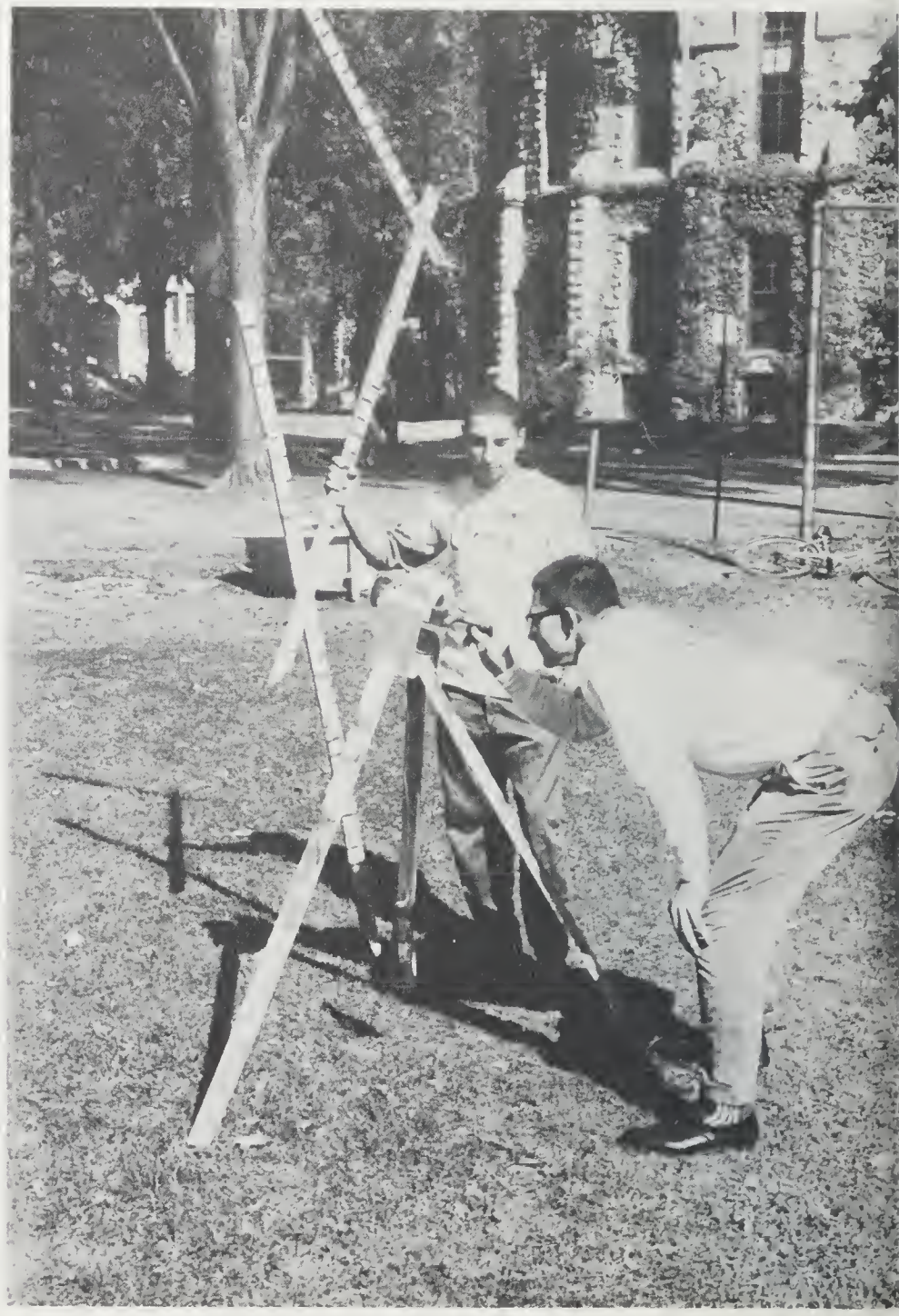

— FOR THE BEST —

OXYGEN & WELDING SUPPLIES

TRY

Canadian Welding Gases Ltd.

T. A. Andre & Sons Ltd.

GENERAL CONTRACTORS & ENGINEERS

580 Brock St. **LI 2-2816**

KINGSTON, ONTARIO

Good Luck to the Grads!

WALLACE BERRY AND "THE STAFF"

Wishes you success in your chosen career

and

We thank you for the patrongae which

is helping us achieve our success.

WITH THE COMPLIMENTS OF

KINGSTON SHIPYARDS

DIV. OF CANADIAN SHIPBUILDING & ENGINEERING LTD.

SHIP AND YACHT BUILDERS SHIP REPAIRERS : GENERAL AND INDUSTRIAL ENGINEERING

EQUIPMENT RENTALS

PHONE: LIBERTY 2-4916 ONTARIO ST., KINGSTON

Our Corner Stone was laid by Sir J. A. McDonald, 1890.

MEDS '66

ADLERSBERG, A.
ARMSTRONG, P.
BATLEY, W. J.
BEVERIDGE, C.
BEWS, A. G.
BIGGAR, D.
CHAMBERS, R. T
CLUGSTON, K. I
COLLINGS, M. J
DELANY, W. S.
DOREY, M. J.
EDMISON, D.
FARIS, W.
FELLOWS, G. F.
FERGUSSON, A. H. D.
FILION, W. G.
FLOYD, R. J.
GOSSE, G. D.
GRAHAM, A. I
GREGORY, W.
GRUNDY, D.
HOBBS, R. B.
JOHNSON, D. I
LATHAM, R. F.
LEAVENS, W. H
LESTER F.
GILBERT, N.
LOEWEN, D. F.
LUKINUK, M. G.
MAARTENSE, C. P.
MAXWELL, T. M.
MURPHY, W. A.
McCALLUM, B. F.
MacDONALD, B. I
MacDONALD, I. A
McGUIRE, J. H.
McGUIRE, J. J.
McWATTERS, D.
PATTON, J. M. S.
RATHBUN, J. B.
RUSSELL, R. W.
SANDS, W. J.
SCOTT, A.
SHANKS, G. L.
SMITH, S. C.
STAEBLER, R. J.
STEWART, J. C
TAYLOR, D. T.
TILLEY, L. M.
TOWN, J. D.
WADDELL, R.
WATSON, R. D
WATT, G. L. D
WENT, J. H.
WHITFIELD, M.
WIEBE, E. J.
WIGLE, R. D.
WRIGHT, D. G. S.
WYND, P.

THE HOUSE OF FINE PERFUMES

CLELAND'S PHARMACY

•

Faberge . . . Helena Rubinstein

•

Marcelle Hypo Allergenic Products

•

Cameras and Camera Supplies

•

Dial 8-3044 **100 Princess St.**

Kingston, Ontario

Prompt and Courteous Delivery

COMPLIMENTS OF

Dustbane Products

W. T. "WALLY" MASTERS

Ottawa Canada

Since 1842

Canada's leading

Clerical, Legal and Academic

Robemakers

ACADEMIC GOWNS — CAPS — HOODS

PULPIT and CHOIR

ROBES

(Samples and prices on request)

HARCOURTS

Limited

70-72 Wellington St. West,

Toronto 1 **Ontario**

CONGRATULATIONS AND BEST WISHES

TO THE GRADUATING CLASS

OF 1961

and greetings to all undergraduates of

QUEEN'S UNIVERSITY

from

The Kingston Whig-Standard

SCIENCE '64

ADAMS, A. J.
ADE, P.
ALEXANDER, W. D.
ALILOVIC, J. I.
ALLEN, C. M.
ALLEN, G. G.
ALLEN, MARY L.
ALLISON, A. C.
ARBUCKLE, J. E.
ASPLIN, R. G.
BALDWIN, W. J.
BARRY, R. W.
BAYNE, J. P.
BEATTIE, D. G.
BERTRAND, C. D.
BIRKENHEIER, P. P.
BONK, E.
BOWMAN, A. F.
BRICE, B. V.
BRIGGS, H. A.
BROWN, D. J. S.
BROWN, P. W. A.
BROWNE, D. C. B.
BRUCE, D. M.
BRUMELL, I. B.
BUB, F. G.
BUGDEN, R. E. B.
BURNS, R. D.
CAMERON, J. L.
CAMFIELD, P. A.
CARL, D. E.
CARROTHERS, W. R.
CAWDRON, D. A. P
CHAPMAN, D. F.
CHIVERS, G. G.
CLARKE, J. A.
COLLINS, E. L.
COOK, D. C.
CRABTREE, J. R.
CRAGG, N. F.
DAFOE, T. J.
DAVISON, G. R.
DEAN, M. E.
DELL, J. O.
DELAVALLE, N. J.
DICKS, B. D.
DILLON, W. M.
DIKE, J. G.
DOBSON, G. E.
DUFTON, J. F. P.
DUGGAN, L. A.
DUNN, W. J.
DUTHIE, R. H.
DYKEMAN, R. G.
DYMENT, D. B.
EHASOO, V.
EVANS, W. M.
FEASBY, D. G.
FENTON, P. J.
FARRELL, J. C.
FINK, A. L.

For my money it's ...

"MY BANK"
TO 2 MILLION CANADIANS
B of M

There are 3 B of M BRANCHES in KINGSTON to serve you

COLONIAL COACH LINES LTD.

DAILY SERVICES TO

PRESCOTT - OTTAWA - MONTREAL
PETERBORO - TORONTO - DETROIT

CHARTER COACHES FOR ALL OCCASIONS

Vacation Tours and Hotel Accommodations Available from Our Travel Bureau.

PHONE LI 8-7738
OR APPLY AT TERMINAL — 930 PRINCESS ST.

KINGSTON ONTARIO

"Next Time Go Colonial"

CANADA BUILDS WITH

CANADA CEMENT

Canada Cement, a Canadian-owned and Canadian-operated Company, has an established reputation for leadership in the manufacture of quality products for every construction purpose.

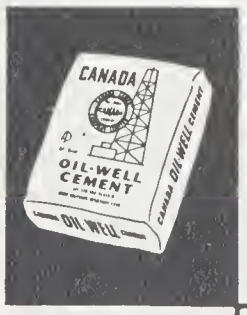

Canada Cement

COMPANY, LIMITED

Canada Cement Building, Montreal, P.Q.

SALES OFFICES:
Moncton • Quebec • Montreal • Ottawa • Toronto • Winnipeg • Regina
Saskatoon • Calgary • Edmonton

FORD, J. W.
FOWLER, J. R.
GIBBONS, J. P.
GOOLD, P. A.
GORDON, R. N.
GRAHAM, D. B.
GRAY, C. D.
GRIBBLE, H. W.
GRIME, L. J.
GUEST, R. N.
GRUZLESKI, J. E.
HAMILTON, J. W.
HANCOCK, J. R.
HANSEN, J.
HARDY, W. R.
HAUGH, R. J.
HAWTHORN, G. W.
HENDERSON, R. B.
HERR, L. A.
HEWITSON, W. J.
HILDEBRAND, P. H.
HOLMES, W. W.
HOWE, R. K.
HULL, D. H.
HUNT, J. D.
INGRAHAM, G. C.
JACKSON, J. Q.
JOHNSTON, A. W. R.
JOHNSTON, O. A.
KARIATSUMARI, K.
KENNY, B. C.
KEPKAY, D. L.
KIELB, J. J.
KURCK, N.
LADUBEC, R. K.
LAKE, J. S. H.
LALONDE, R. A.
LAMB, H. A.
LAYCOCK, K. A.
LINDSAY, W. S.
LIVINGSTON, P. H.
LUKEZICH, J. I. F.
MARSHALL, L. A.
MASON, R. F. M.
MATHIESON, N. S.
MAXWELL, P. J.
McGEE, W. D.
McGOWAN, R. J.
McINTOSH, T. A.
MacDONALD, I.
MACEY, G. I.
MacGREGOR, K. R.
MacLATCHY, J. E.
MacLEOD, R. R.
MAIKAWA, T. T.
MARR, R. F.
McMAHON, M. R.
MEALE, J. R.
MEDD, J. A.
MENDRISKY, C. F.
MIHALUS, J.
MILLAR, G. A.
MILLER, D. E.

A Complete Investment Service

Designed to meet Canada's growing opportunities for investors

JAMES RICHARDSON & SONS

ESTABLISHED 1857

Serving Investors Across Canada

MONTREAL TORONTO WINNIPEG CALGARY EDMONTON VANCOUVER
VICTORIA PRINCE GEORGE LETHBRIDGE MEDICINE HAT REGINA
MOOSE JAW SWIFT CURRENT SASKATOON PRINCE ALBERT BRANDON
PORTAGE LA PRAIRIE KENORA KINGSTON GALT LONDON SIMCOE
CHATHAM KITCHENER LEAMINGTON WINDSOR
NEW YORK LONDON, ENG.

Members of the Investment Dealers' Association of Canada

MILLER, K. M.
MILLS, W. B.
MITCHELL, B. C.
MONSON, O. G.
MOONEY, J. R.
MORAN, K. L.
MORTON, J. H.
MOYER, D. H.
MUIR, R. D.
MUNRO, J. A.
MUSCATELLO, D. J.
MUT, A. J.
NEDHAM, P. M.
NICHOLSON, W. J.
NILES, D. S.
PETRIE, J. R.
POTE, P. J.
PRITCHARD, R. J.
PARK, J. S.
PARNABY, W. T.
PAULAUSKAS, E.
QUANBURY, A. O.
QUINN, K. V.
RASANEN, H. A.
REID, J. B.
REYNOLDS, T. B.
RIDDALL, S. H.
RINGHAM, M. C.
RIVERS, A. B.
ROBERGE, R. R.
ROBINS, H. B.
ROSS, M. M.
RUHLAND, K. C. G.
SAARI, R. W.
St. DENIS, E. G.
SAUNDERS, A. O.
SCHWARTZ, R. V.
SELDON, D. E.
SHIELDS, D. E.
SHURTLEFF, H. M. J.
SHURTLEFF, R. G.
SILLS, H. E.
SKEOCH, K. G.
SMAIL, D. A.
SMOLKIN, H. D.
SNEDDEN, M.
SPRATT, J. B.
SPRING, W. J.
STARLING, R. S.
STEED, G. M.
STEWART, B. D.
STRACHAN, G. K.
TAGGART, W. R.
TAILLEFER, G. M.
TAYLOR, A. F.
TAYLOR, J, N.
THOMAS, W. K.
THOMPSON D. H.
THORNTON, H. M.
TUPPER, W. A.
TURGEON, M. P.
VIVIAN, R. G.
VON HELLENS, W. G. E.

Toastmaster
made by
Canada Bread Co.
82 Toronto St.

Phone Li 6-5756

Steacy's
Limited

A GIRL'S
BEST
FRIEND

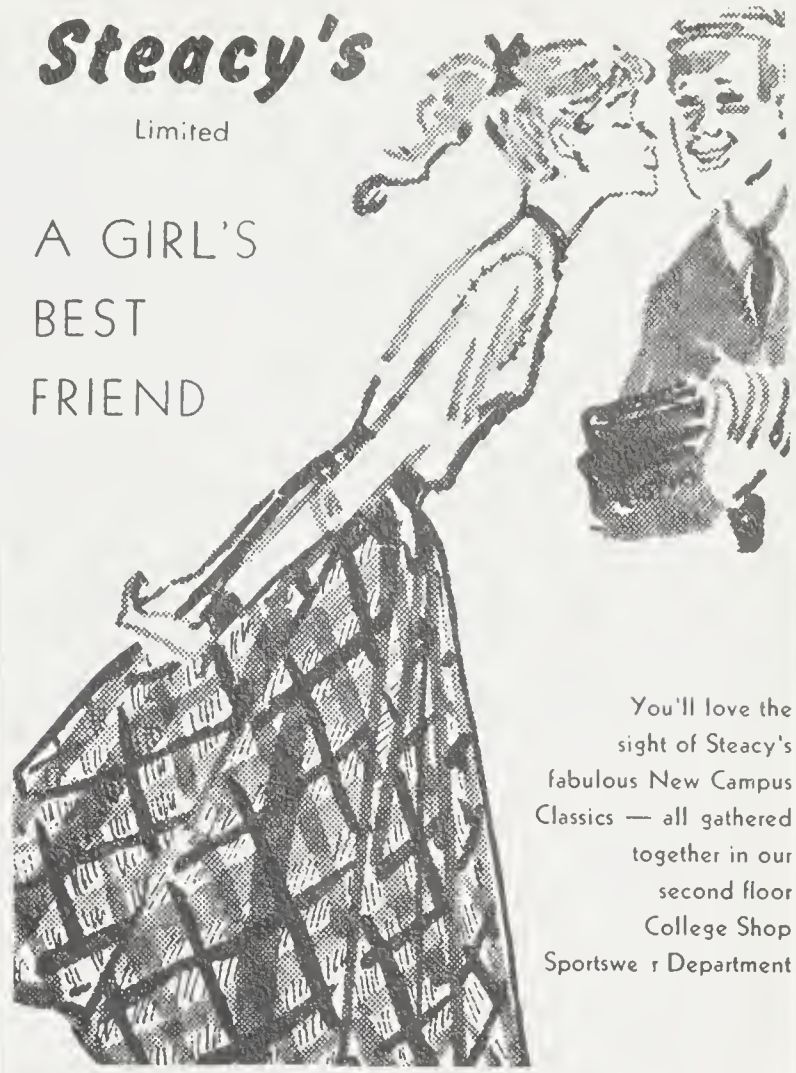

You'll love the
sight of Steacy's
fabulous New Campus
Classics — all gathered
together in our
second floor
College Shop
Sportswe r Department

COMPLIMENTS
of
Chown Limited

HARDWARE - SPORTING GOODS
RADIO AND APPLIANCES

•

TELEVISION

•

CHINA and GIFTWARES

•

Main Store — PRINCESS & BAGOT STS.
Branch Store — KINGSTON SHOPPING CENTRE

VOSS, B. K.
WALKER, R. C.
WALLENIUS, K. E.
WALMSLEY, K.
WALSH, L. V.
WATSON, W. W.
WEBB, J. D.
WESTERN, D. F.
WEBSTER, D. G.
WHITE, E. C.
WHITTINGTON, W. L.
WILLIAMSON, R. G.
WILLS, C. T.
WILSON, T. R.
WILSON, W. R.
WINROW, M. H.
WONG, C. F.
WOODALL, F. D.
WOODS, J. N.
YATES, J. R.
ZUBER, E. R.

ARTS '64

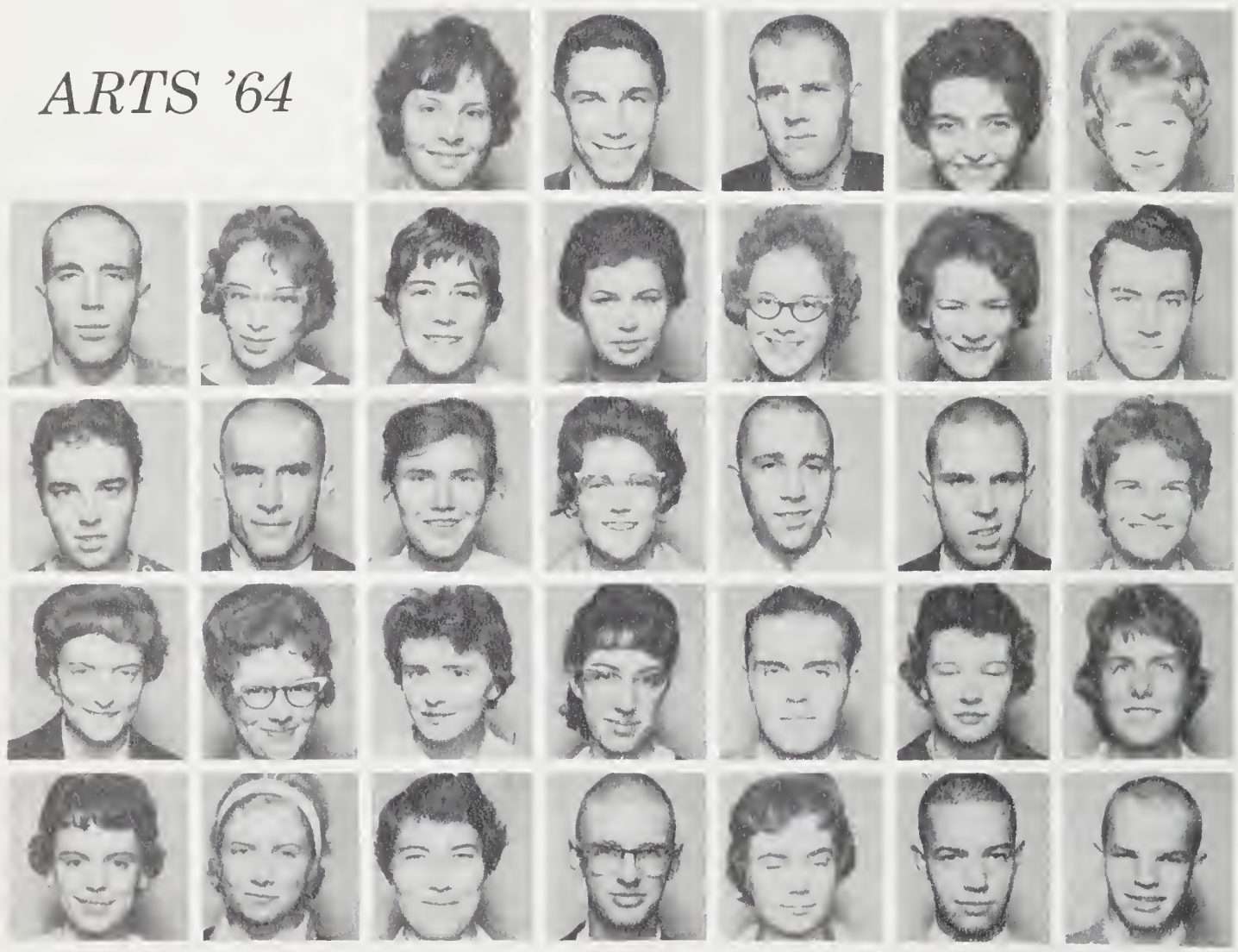

ABERNETHY, M. E.
ALEXANDER, J. S.
ALGIE, D. G.
ALLAN, E. A.
ALLAN, J. L.
ALLEN, D. T.
ALLEN, M. C.
ALLPORT, J. A.
ANDERSON, M. D.
ANDERSON, M. J.
ANDERSON, S. R.
ANDRESS, D. D.
ANGI, R. L.
ANDRESS, E. M. J.
APPLEFORD, G. A.
ARMAND, S. M.
ASHROY, A. W.
ASTON, M. J.
BAGNELL, H. A.
BAILEY, J. M.
BAIN, M. M.
BAINES, J. D.
BANISTER, E. A.
BARROWCLOUGH, W. H.
BATEMAN, G. A.
BAXTER, M. A.
BEATTIE, M. F.
BEATTY, K. I.
BEDFORD, M. R.
BELL, K. A.
BELL, M. R.
BELL, R. A.
BENGOUGH, R. A.

GREETINGS TO AN OLD FRIEND

We at CLC are proud to send greetings and salutes to one of Canada's greatest Universities.

There is a special bond of friendship between Queen's and "The Locomotive" — both have made great contributions to Canadian development — both have become, through many years, an integral part in the life of Kingston — and many eager graduates from the one, received their first regular pay check from the other!

May this happy co-partnership continue!

CLC

Canadian Locomotive Company Limited

KINGSTON, ONTARIO

Locomotives • Industrial and Process Equipment • Fabricators in Aluminum and Stainless Steel.

FAIRBANKS-MORSE PRODUCTS • MOULDED FIBRE GLASS BOATS

QUEEN'S UNIVERSITY CONTINGENT

CANADIAN OFFICERS' TRAINING CORPS

The COTC offers British Subjects the opportunity to earn a Commission in the Canadian Army while attending University.

Enquiries may be directed without obligation to the:

University Support Officer
COTC Lounge
Union Building

Compliments

of a

Friend

BERESFORD, H. A.
BERGMAN, L. R.
BERTRAM, L. E.
BEWS, D. L.
BIGNELL, J. A
BILLO, F. S.
BINNION, P. F.
BIRD, J. W.
BLAINEY, J. L.
BLUE, J. L.
BOAL, A. R.
BOOTH, J. R.
BOULTBEE, G. W.
BOWELL, D. F.
BOYLE, B. J.
BRADDELL, P. A.
BRATTETEIG, M.
BRAE, B. J.
BRIGGS, S. J.
BROADHURST, B. A.
BROCK, A. W.
BROTHERS, J. A.
BROWN, G.
BROWN, C. E.
BROWN, S. J.
BUCHANAN, L. G.
BUSH, E.
BUTLER, W. A. E.
BUTTERWORTH, E.
CALNAN, T. A.
CAMERON, H. M.
CAMERON, N. E.
CAMPBELL, D. M.
CAMPBELL, C. A.
CAMPBELL, H. E.
CARD, D. N.
CARLYLE, W. J.
CARLSON, R. L.
CARON, J. H. M.
CARSWELL, B. A.
CARTER. A. J.
CARTER. D. D.
CARTER, J. A.
CARTER, L. M.
CHALMERS, B. A.
CHAPDELAINE, C.
CHAPUT, O. G.
CHISHOLM, M. L.
CHRISTY, R. J.
CINQ-MARS, G. C. J.
CLARKSON, E. T.
CONNELL, J. D.
CONNAUGHTON, J.
COOKE, A. D.
COOMBES, J. N.
CORBETT, J. H.
CORDAN, R. M.
CORNEIL, D. J.
COSH, D. E.
COUSINS, D. B.
CRAGG, J. E.
CRAIG, J. S.
CRANSTON, N. E.

the confidence

of our customers

is our greatest heritage!

EATON'S OF CANADA

has grown in size and importance on customer-confidence — on the faith the buying public places not only in the selections and values, but in the descriptions found in Eaton Advertisements. One of the first steps in customer-confidence is the realization that what an Eaton ad says about goods and prices can be trusted.

If we should have any doubts concerning claims of quality, the merchandise must be tested and the statements approved by our Research Bureau before the descriptions may be used. More important, perhaps than anything else in establishing customer-confidence in Eaton's advertising is the policy laid down by the founder of the firm — "Goods Satisfactory or Money Refunded".

CROFT, J. Y.
CREIGHTON, L. V.
CROGIE, A. L.
CURTIS, D. C. A.
CURTIS-HARE, P. D.
DAVIDSON, C. A.
DAVIES, R. N.
DAVIS, E. G.
DAVIS, J. E.
DE GANDOLE, J. C.
DELANEY, W. S.
DEXTER, A. S.
DICKENS, F. A.
DICKSON, M. S.
DICKENSON, C. A.
DINSMORE, L. P.
DIXON, J.
DIXON, K. D.
DOBKIN, M. L.
DOBSON, V. R.
DOCKRELL, A. J. V.
DONALD, S. M. R.
DONOVAN, D. A.
DOWNES, W.
DUGUID, G. T.
EADIE, T. M.
EDSON, N. L.
EDWARDS, D. A.
EDWARDS, E. M.
EDWARDSON, N. E.
EMERY, G. N.
EMMETT, M. S. C.
ESFORD, C. M.
FELAUER, N.
FERRIER, G. M.
FERRIS, R. C. A.
FRENCH, R. A.
FIELDER, J. W.
FIFE, D. R.
FINE, D. M.
FINN, D. R.
FISCHER, R. S.
FISHER, M.
FITZGERALD, J. W.
FLEMING, S. R.
FLETCHER, A. P.
FLETCHER, T. H.
FORAN, J.
FORD, L. O.
FORSTER, L. A.
FORTIER, D. B.
FOWLER, D. M.
FOWLIE, P
FRABA, J. P.
FRANCIS, Y. A.
FRASER, J. A.
FREEMAN, S. S.
FREEMAN, V. R.
FROST, P. R.
FUZZEN, L. A.
GARDINER, J.
GARTH, D. W.
GASCOIGNE, E. A.

Clarkson, Gordon & Co.

CHARTERED ACCOUNTANTS

Montreal - Toronto - Hamilton - London - Windsor
Winnipeg - Regino - Colgary - Edmonton - Voncouver

COMPLIMENTS OF

GRAVES BROTHERS Limited

PLUMBERS **TINSMITHS**

STEAMFITTERS

AND

SHEET METAL WORKERS
CUSTOM MADE LABORATORY EQUIPMENT
71-73 PRINCESS ST. KINGSTON

Phone LI 2-2801

Compliments of

MAHOOD'S

Rexall

DRUG STORE

CAMERAS — FILMS — PROJECTORS

COMPLETE PHOTOGRAPHIC SUPPLIES

PRINTING AND DEVELOPING

ELIZABETH ARDEN COSMETICS

The Home of Fine Toiletries

Free Delivery

156 PRINCESS STREET **LI 2-7307**

SCHNEIDERS

You'll Enjoy

Famous for Quality

MEAT PRODUCTS

J. M. SCHNEIDER LIMITED

Kitchener Ontario

GATHERCOLE, C. A.
GAVIN, D. J.
GEMMELL, A. W.
GLASFORD, M. J.
GLOVER, R. E.
GLOVER, P. E.
GODFREY, P. K.
GOEBEL, A. E.
GORDON, A. R.
GORDON, R. A.
GOSSAGE, W. L.
GOTHARD, J. C.
GRAHAM, J. D.
GRAHAM, M. A.
GREGORY, E. A.
GROBES, A. M.
GURNSEY, E. L.
HAGEDOORN, H. P.
HAINAULT, R.
HALL, M. A.
HALLILEY, J. L.
GRANT, W. P.
GRAVES, D. J.
GREEN, B. A.
GREEN, G. R.
GREEN, M. A.
GREENAWAY, E. J.
GREENE, J. C.
HAMER, E.
HANCOCK, S.
HANLY, A. E.
HAROLD, C. A.
HARRIS, D. A.
HARRIS, R. K.
HARVEY, J. M.
HAWKINS, L. J.
HAWKINS, T. R.
HAYTHORNE, E. R.
HEALY, D. E.
HENDERSON, A.
HENDERSON, A. D.
HENNIGER, S. L.
HERLEHY, M. R.
HETHERINGTON, M.
HETHERINGTON, M.
HILDER, L. A.
HILL, R. L.
HOLDEN, M. P.
HOLE, K. A.
HOLLAND, C. J.
HOPSON, C. E.
HORSDAL, M.
HORTON, E. N.
HOUSTON, W. M.
HOUZE, G. E.
HUGHES, J. M.
HULYALKAR, R. K.
HUMPHRIES, J. L.
HUMPHRIES, P.
HUNT, W. C.
HUTT, D. D.
HUTCHINSON, M.
HUTCHISON, P. M.

PATTON'S CLEANERS

and

SHIRT LAUNDERERS

Wally Elmer — Prop

DIAL LI 6-6480 **349 PRINCESS ST.**

Kingston, Ont.

The Nicest Cleaning In Town

YOUR SYMBOL OF PRIDE

Choose your class pin or school insignia from a complete stock in sterling or gold.

• PINS • RINGS
• BRACELETS

Kinnear D'Esterre

JEWELLERS

168 Princess St. **Dial LI 6-2261**

YOU ...*in steel!*

The need to produce more and more steel for Canada's progress calls for trained minds in the steel industry. The future will open many opportunities to graduates in engineering, the arts and sciences, business administration, commerce and finance.

The graduate who finds an outlet for his abilities and energy at Stelco will be sure of a satisfying role in the story of a nation's growth, and of the awards which accompany personal progress in a large, expanding organization.

Plants in: Hamilton, Montreal, Toronto, Brantford, Lachine, Ganaoque, Contrecoeur.

THE STEEL COMPANY OF CANADA, LIMITED

HUTCHISON, S.
HURD, D. R.
HURLEY, J. L.
HUSKISSON, L. R.
INCH, D. C. V.
ISBISTER, J. W.
JACKA, P. M.
JAMES, D. S.
JAMIESON, F. G.
JENKINS, M. A. G.
JESSOP, W. R.
JOHNSON, E. C.
JOLLIFFE, R. K.
JONES, K. P.
JONES, M.
JONES, R.
JONES, R. P.
JONES, S. A.
JONES, S. L.
KALOTAY, A.
KAVANER, D. E.
KIDD, V. E.
KING, T. M. E.
KIRKHAM, B. C.
KNOX, E. M.
KONG, C. Y. E.
KUTTIS, T.
LAIDLAW, J. M.
LAW, S. M.
LAMBERT, K. P.
LAZIER, J. R.
LEE, T. E. H.
LEFEUVRE, M. J.
LEISHMAN, R. J. W.
LEISHMAN, J. D.
LEONARD, J. B.
LEWIS, A. J.
LEWIS, J. M.
LILLIES, G. M.
LINTON, J. E.
LITTLE, J. M.
LILLY, D. C.
LOGAN, E. A. E.
LOVE, D. L.
LOW, S. A.
LOW, S. G.
LU, A.
LUGSDIN, J. G.
LUNAU, T. C.
LUSBY, W. G.
LYNCH, J. M.
MALKIN, J. A. K.
MALLINS, G. E.
MALT, R. A.
MANNING, R. G.
MARK, W. S.
MARRS, M. S.
MARTENS, E. A.
MATCHETT, B. L.
MATSON, B. J.
MATHESON, M. L.
MAYBEE, I. R.
MAYHEW, E. P.

Queen' University

AND

QUEENSTON LIMESTONE

A great University has a distinctive character, remembered with affection by its Graduates. Among the many factors contributing to this character, the buildings round the campus are not the least.

Many of the buildings at Queen's are built with silver grey, time-defying Queenston Limestine. It is the all-Canadian building stone, preferred for many of our finest institutional buildings.

CANADIAN CONSTRUCTION ASSOCIATION

QUEENSTON QUARRIES *Limited*

QUEENSTON LIMESTONE

HEAD OFFICE:

HAMILTON, — ONTARIO

MEDLAND, H. L.
MEEKS, G. P.
MELDRUM, J. R.
MERRITT, T. H.
MEUNIER, A. R.
MICHIELSEN, J. P.
MILES, F. A.
MILES, J. M.
MILLEN, B. H.
MILNE, V. E.
MOHAN, M. J.
MOLDAVER, P. D.
MORGAN, H. S.
MORGAN, L. V.
MORRISON, D. H.
MORTON, J. A.
MOTT, J. A.
MUNROE, J. P. J.
MURISON, L. J.
MURRAY, J. K. G.
MUSSELMAN, P. W.
MUTCH, D. W.
MYLLYNEN, M. S.
McADAM, J. C.
McAVOY, W. J.
McCALLA, D. W.
McCANS, J. E.
McCLYMONT, T. R.
McCORMACK, B. L.
McDERMOTT, D. A. W.
MacDONALD, A. H.
McDONALD, H. T. J.
McDONALD, R. I.
MacDONALD, R. E.
MacDONALD, S. L.
McDONNELL, C. R.
McDOUGALL, J. F.
MacDOUGALL, R. R.
McELROY, S. L.
McELROY, T. M.
MacEWEN, H. F.
McEWEN, P. I.
MacGOUGAN, B. H.
MacGREGOR, J. E.
McINTYRE, E. J.
MacKAY, M. J.
MacKINNON, C. G.
MacKINNON, C. D.
MacKINNON, J. E. M.
McLENAGHAN, C. P.
MacLENNAN, N. E.
MacLEOD, D. C.
McLEOD, P. A.
McLEOD, R. M.
McMANIS, R. J.
McMULLEN, J. T. C.
McMURRAY, D. J.
McNAIRN, J. I.
McNAUGHTON, S.
McNEE, J. D.
McNEILL, E. A.
McNEIL, J. E.

Now's the time to get that
new pair of shoes. . . . .
at your friendly Bata Shoe Store.

Downtown 202 Princess Street

and

Kingston Shopping Centre.

Bata

your BATA buy is your
BEST buy

LOOK
AHEAD

SAVE
AT

THE CANADIAN
BANK OF COMMERCE

MP-590

Congratulations to all of
the Queen's Graduates

For Queen's, we wish continued success in her endeavours to maintain the highest standards, both athletic and scholastic.

FOLEY
Construction

LIMITED

20 YONGE ST. DIAL LI 6-2241

KINGSTON'S
SENIOR PRINTING FIRM

The Jackson Press

Printers — Bookbinders — Stationers
Office Supplies—Office Equipment

•

ALL TYPES OF PRINTING
AT THE RIGHT PRICE

•

PHONE LI 8-5253

•

173-177 Wellington St. **Kingston, Ont.**

MacODRUM, D. H.
McPHAIL, M. J. R.
McRAE, J. E.
NAPHAN, R. M.
NEIGH, G. G.
NEWMAN, H. R.
NEWMAN, R. W.
NEWSOME, W. H.
NEWSON, N. R.
NICHOLLS, D. G.
NIEMI, R. R.
NICHOLSON, S. B.
NORTHEY, J. E.
ODLOZINSKI, D.
OHLKE, B. G.
OLIVER, D. R.
OLIVER, S. D.
ORMROD, L. N.
ORAZIETTI, D. R.
OSTERBERG, C. E.
PARISH, N. A.
PARK, J. I.
PARKER, B. J.
PARKER, J. D.
PARTRIDGE, M. E.
PASSY, S. E.
PATTERSON, H. P.
PATTINSON, S. J.
PAYNE, G. E.
PEARCE, R. J.
PEAT, S. E.
PEPALL, A. M. K.
PERCIVAL, R. W.
PERCIVAL, V. G.
PERKIN, H. E.
PETERS, M. E.
PETTIT, J. R.
PHILLIPS, D.
PHILIPS, W. S.
PORTER, J. M.
POWELL, M. A.
PRESTON, E. L.
PRESTON, G. M.
PRICE, S.
PRINGLE, S.
PROSS, H. F.
PUBLOW, C. J.
PUGH, M. E.
PURCELL, W. G.
QUINN, J. P.
QUINN, P. H.
RAMSAY, M. A.
REID, G. M.
REILLY, F. H.
REMMER, A
RHODES, B. A.
RICHARDS, G. S.
RITTER, A. R. M.
RITZELL, K. N.
ROBERTSON, F. A.
ROBERTSON, M. G.
ROBERTSON, P. M.

For Your BEST Eating Enjoyment

It's BORDEN'S *Delicious Ice Cream*

THE BORDEN COMPANY LIMITED NAPANEE, ONTARIO

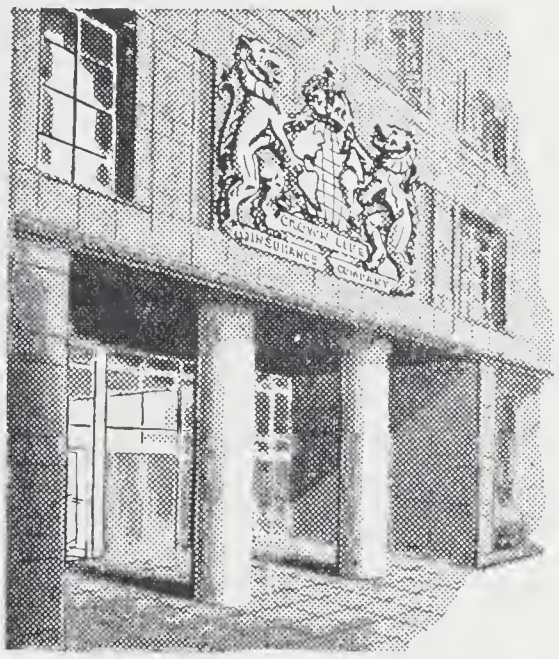

YOU *can have*
more money to spend today
yet
more money to have tomorrow.

SEE

CROWN LIFE

Best Wishes

To The Graduates Of '61

A FRIEND

ROBLIN, C. A.
ROE, G. W.
ROODS, M. M.
ROMERIL, D. J.
ROOP, S. J.
ROUSE, P. M.
ROWBOTHAM, J. B.
ROWDEN, C. F.
ROWLAND, N. R.
RUSH, J. B.
RUTHERFORD, A. E.
RYDHOLM, L. A.
SWAIN, M.
SWIFT, D. B.
SABOURIN, A. G.
SAUNDERS, G. F.
SAWFORD, E. G.
SCHIEMAN, D. J.
SCOTT, R. A.
SCROGGIE, I. G.
SCULLY, H. E.
SEGEE, R. F.
SEMENIUK, A. Y.
SEVERN, P. R.
SHARP, S. R.
SHEA, J. T.
SHEPPARD, J. D.
SHURTLEFF, D. S.
SHYMKIW, I. S.
SILVERI, M.
SIMMONS, J. C.
SIMON, L. E.
SINCLAIR, H. E.
SMITH, B. E. B.
SIRMAN, W. G.
SKITCH, J. B.
SKOV, K. A.
SMITH, A. H.
SMITH, D. G.
SMITH, G. A.
SMITH, K. M.
SMITH, R. A.
SMITH R. J.
SMITH, S. D.
SMITH, S. J.
SOORAN, J. J.
SORRIE, C. D.
SPARLING, P. M.
STEPHENSON, V.
SPOONER, E. G.
SPRINGER, H.
STEELE, D. F.
STEINKRAUSS, W. E.
STEWART, B. R.
STEWART, D.
STEWART, H. S. W.
STEWART, L. J.
STOVER, H. I.
STRADER, C. E.
STRATTON, J. M.
STUART, P. J.
SUKHU, G.
SULLIVAN, D. M.

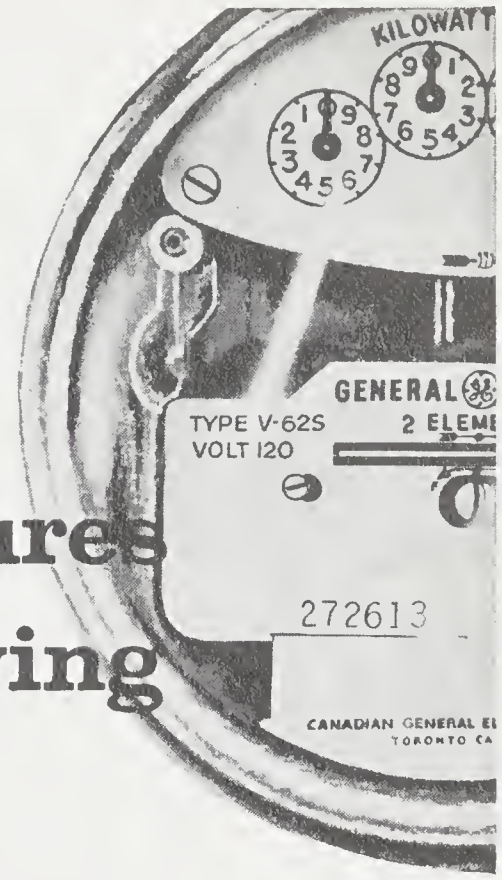

The meter that measures our standard of living

It measures kilowatt-hours ... and as the kilowatt-hours grow, it indicates the ever-greater role of electricity in making our lives easier and more enjoyable.

Abundant low-cost electricity probably contributes more to our standard of living than any other factor. It creates opportunity for industry and business ... it speeds the production of goods ... it opens the way to hundreds of thousands of better-paying jobs for Canadians.

Kilowatt-hours cost so little—but think of what they can do. In the home, low-cost electricity can bring a world of convenience, comfort and service. Planned lighting brings glare-free new pleasure and charm to every room—at the flick of a finger. In the kitchen and laundry electrical appliances save time and toil. Television and many other products contribute to our leisure and entertainment.

Are *you* making full use of inexpensive electricity?

LIVE BETTER ELECTRICALLY

To make full use of modern electrical equipment—in home, office or factory—an adequate wiring system is essential. Your local power company, provincial Electric Service League or any qualified electrical contractor will assist you in planning to "Live Better ... Electrically."

CANADIAN GENERAL ELECTRIC COMPANY LIMITED

Manufacturer of equipment that generates, transmits and distributes electricity ... and the wide variety of products that put it to work in home and industry

SURTEES, R. J.
SUTHERLAND, L.
SUTHERLAND, W. A.
TAIT, M. J.
TAKACH, J. D.
TANNER, D.
TANNER, C. T.
TATE, B. R.
TAYLOR, G. M.
TERWILLEGAR, M. E.
THOM, M. E.
THOM, M. J.
THOMPSON, R. G.
THOMPSON, J. M.
THOMPSON, P. A.
THOMPSON, E. M.
THORNTON, M. E.
TIGHE, M. A.
TINDALL, F.
TINDALL, C. R.
TODD, M. A.
TOLL, G. J.
TOLLENDINE, G. A.
TOLLER, J. S.
TOMPKINS, K. A.
TREBLE, P. L.
TREMPE, R.
TRIP, P. M.
TURNER, R. J.
VANALLEN, R. K.
VASS, O. J.
VEVERKA, J. F.
VIPOND, M. J.
VIRTUE, W. R.
VROOMAN, M. G.
WAKELING, P. M. C
WALKER, P. F.
WALKER, R. D.
WALKER, S.
WALLIN, N. V.
WALTON, C. A.
WARE, M. P.
WARING, L. C.
WATSON, S. A.
WATT, G.
WATTS, G. R.
WEBSTER, E. J.
WEIR, D. G.
WELLAR, B. S.
WESCOTT, M. E.
WEST, R. J.
WHITE, JJ. H.
WHITE, N. S.
WHITE, R. L.
WHITELEY, M. J.
WILCOX, S. F. E.
WILLARD, N. J.
WILSON, D. A.
WONG, J. S. L.
WOODSIDE, J. M.
WOOLGAR, P. M.
WYNNE, S. J.
YANOVER, B. J.

GET THAT

REFRESHING

NEW

FEELING.....

with ice-cold

Coke!

DRINK Coca-Cola

Say "Coke" or "Coca-Cola"—both trade-marks mean the product of Coca-Cola Ltd.—the world's best-loved sparkling drink.

Marani, Morris & Allan

ARCHITECTS

1250 BAY ST. TORONTO

With the compliments

of

THE

ROYAL TRUST

COMPANY

105 ST. JAMES ST. W., MONTREAL

NURSING SCIENCE '65

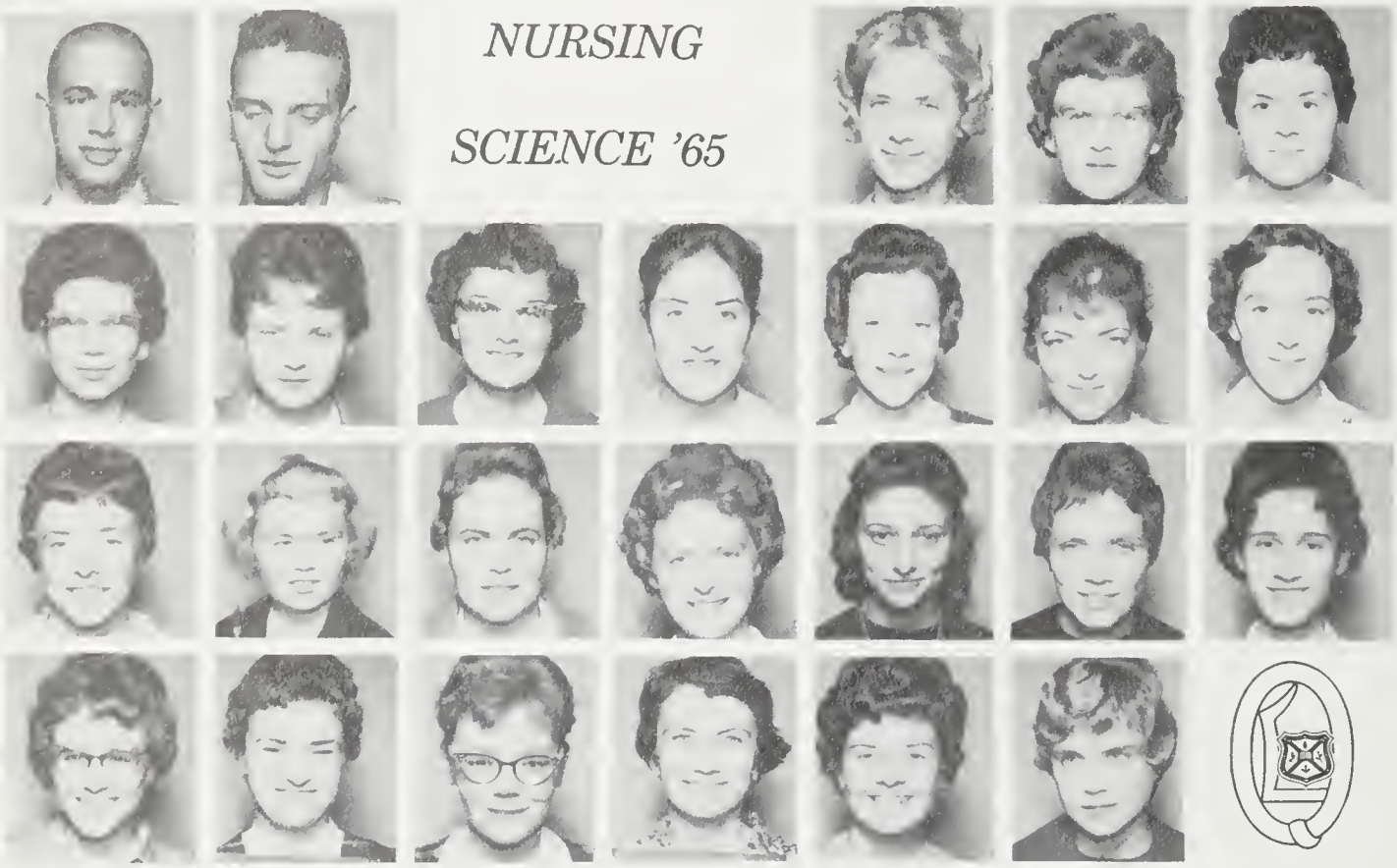

ZABEL, A. W.
ZAGRODNEY, M. W.
ANDERSON, B. A.
ARCHIBALD, L.
ARMSTRONG, D.
BARKLEY, B.
BENNETT, S. A.
BLAKE, A. W.
CRUMP, L. D.
CURRIE, C.
GIDDENS, D.
GILBERT, M. J.
GRUMMETT, J. M.
HICKSON, M.
HIGNETT, H. P.
HOLLAND, G. A.
HUNTER, J. A.
JOHNSTON, G. A.
LUMSDEN, S. J.
McDONALD, R. L.
REINKE, D. G.
SCHNARR, J. C.
SNIDER, B. L.
WALSH, P. A.
WIGSTON, L. R.

McDonald, Currie & Co.
CHARTERED ACCOUNTANTS

Cooper Brothers & Co.
CHARTERED ACCOUNTANTS

Montreal Quebec Ottawa Toronto Saint John Halifax
Charlottetown Rimouski Sherbrooke Hamilton Kitchener
Winnipeg Edmonton Calgary Vancouver

N. WAINWRIGHT CLEARY
ERNEST D. LAFFERTY

222 Somerset Street West, Ottawa
Resident Ottawa Partners

WELDON I. COCHRANE
DENIS A. ROSS

Associated International Firm
COOPERS & LYBRAND

Stone's

Flowers Limited

231 PRINCESS ST.
KINGSTON, ONTARIO

PHONE LI 6-6634

"Where a Traditional PRESTIGE Prevails"

TECHNICAL SUPPLIES

Text Books for All Faculties.
Loose Leaf Supplies.
Fountain Pens.
Queen's Pennants.

OUR USED BOOK EXCHANGE
IS AT YOUR DISPOSAL

QUEEN'S UNIVERSITY GROUNDS

Kingston **Ontario**

COMPLIMENTS OF

ROBERT J. REID & SONS LTD.

The Home of Quality Furniture — 4 Floors to Serve You Better

230-234 PRINCESS ST. **DIAL: LI 8-5544**

Grin and bear it!

Vive l'amour!

Everywhere across Canada — in industrial plants, waterworks systems, commercial and institutional buildings of all kinds — and in every type of installation where precise control of steam, gas, water, oil and other fluids is required, the Jenkins "Diamond" trademark is the hallmark of quality-engineered valves.

For close to a century, the Jenkins trademark has been the trusted symbol of unrivalled craftsmanship, top-flight performance and exceptional economy. To be sure of dependable, trouble-free operation and long-term savings in maintenance, specify Jenkins Valves. Jenkins Bros., Limited, Lachine, Que.

SOLD THROUGH LEADING DISTRIBUTORS EVERYWHERE

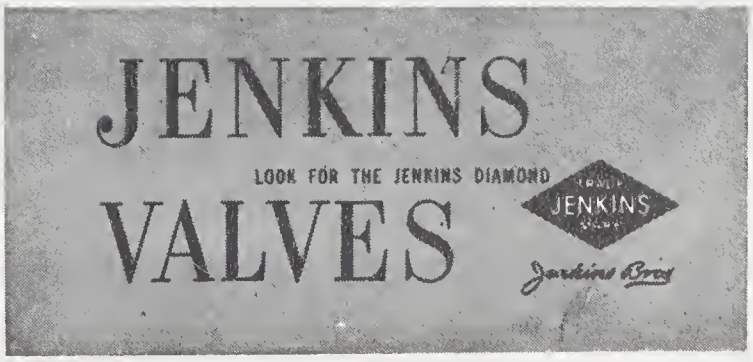

Hams!

"I'd die if this picture got in Tricolor!"

164 Barrie

Money can't buy happiness . . . but it helps

TODAY IS A GOOD TIME
TO OPEN YOUR SAVINGS ACCOUNT

THE ROYAL BANK OF CANADA

Three Branches in Kingston

155 Princess Street — A. R. Huestis, Manager
Princess and Drayton Sts. — K. M. McQuarrie, Manager
Bath and Day's Rds. — J. H. F. Osborne, Manager

FOR ALL YOUR NEEDS IN . . .

Paints

Housewares

Sporting Goods

VISIT

Vandervoort Hardware

77 Princess St. **Phone 8-7783**

KINGSTON

NAPANEE — PHONE 13

J. R. SIMONETT MOTORS

Limited

PONTIAC — BUICK — VAUXHALL
GMC TRUCKS — BEDFORD VANS

Parts and Accessories — Wholesale and Retail

Towing — Welding — Body Repairs

SERVICE IS OUR SPECIALTY

7:00a.m. to 1:00 a.m.

Garage
552 Princess St.
PHONE LI 2-7373

Used Car Lot
1407 Princess St.
PHONE LI 2-6381

Mr. and Mrs.?

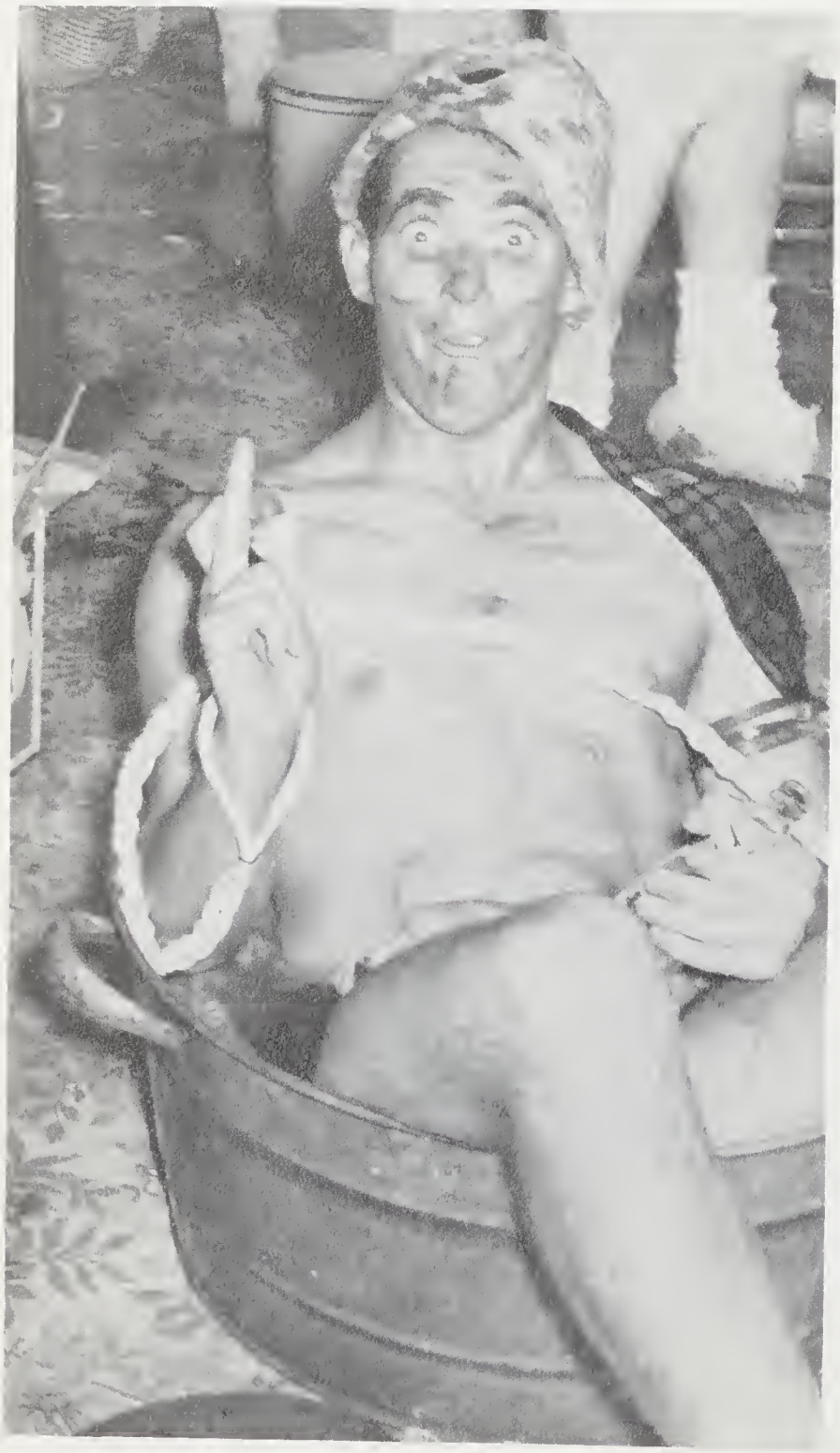

Oil thigh?

SILVER GRILL

DIAL LI 8-8495

"Where the Best People Meet and Eat"

FOOD EXCELLENTLY PREPARED

Reasonable Prices

314 PRINCESS STREET KINGSTON

Across from St. Andrew's Church

RAIL STEEL REINFORCING BARS

Plain or HI-bond

FORGED STEEL GRINDING BALLS

RAIL STEEL TUBING

RAIL AND NEW BILLET STEEL BARS

and sections

STEEL FENCE POSTS

Burlington

STEEL PRODUCTS

BURLINGTON STEEL CO., LTD.

Hamilton, Canada

We Are Proud

to have been chosen as suppliers of laboratory equipment in Queen's expansion programme.

THE VALLEY CITY

MANUFACTURING COMPANY LIMITED

DUNDAS, ONTARIO

SUPPLIERS OF

High School Science Room Equipment — Bank Counters

Church Furniture — University Laboratory Equipment

APARTMENT LIFE

The guest room

"Ode On A Grecian Urn"

Quickest and Easiest!

Desperatian

Contemplation

Parties

COMPLIMENTS OF

KINGSTON HOTELS

FORT HENRY HOTEL

FRONTENAC HOTEL

LAKEVIEW MANOR HOTEL

LASALLE HOTEL

PLAZA HOTEL

PORTSMOUTH HOUSE

PRINCE GEORGE HOTEL

QUEEN'S HOTEL

ROYAL HOTEL

SHAMROCK HOTEL

SUN LIFE ASSURANCE COMPANY OF CANADA is pleased to announce that the initial response to its Values in Education series has been more than gratifying. Hundreds of thousands of booklets have been distributed on request to all parts of Canada and the United States. These booklets, which are still available, deal with the advisability of remaining in school; existing scholarships and bursaries; technical and trade schools; school boards and their functions, and sports tips for teen-agers. Bulk shipments can be made to educators for distribution in schools.

Sun Life is now offering a further series of booklets in its Values in Education series. 'How to Get More Fun out of School' is directed to the young teen-ager. It is hoped that 'The Value of a College Education' and 'Why Study the Humanities?' will encourage young men and women to attend university and help them in their search for their proper vocation. Two booklets have been prepared for adults—'Adult Education Today' and 'Educating Yourself for Retirement.'

Sun Life hopes sincerely that these booklets, and others to be issued in the future, will act as a stimulant on the young people of our nation and at the same time prove helpful to parents and educators alike in the performance of their duties. Sun Life will be glad to consider any suggestions concerning topics for future booklets.

SUN LIFE ASSURANCE COMPANY OF CANADA

Values in Education,

Room 218, Sun Life Building, Montreal

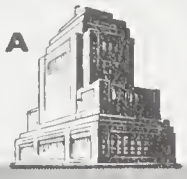

A TRUST COMPANY

NEVER DIES

When you appoint the Victoria and Grey Trust Company as trustee of your estate, you assure your family of group experience, ability and judgement.
An institution, unlike an individual, cannot be incapacitated by sickness, and cannot die.

Victoria and Grey Trust Company

Kingston, Ontario

Queen's Students . . .

VISIT

Woods'

Barber Shop

"We Cut Your Hair the Way you Want It"

ALL WORK DONE BY EXPERTS

Telephone 6-6011

Corner Princess and Barrie Streets

EN'S
G

Where Printing is an Art . . . Not a Job

STUDENTS!
YEAR, DANCE
AND PROGRAM POSTERS

LETTERPRESS and OFFSET

Telephone LI. 6-3151

CERLOX
PLASTIC BINDING

FOSTER and NORTH LIMITED
Creative Printers

83 CLARENCE STREET

KINGSTON, ONTARIO

Compliments of

TAMBLYN
DRUG STORES

Prescription Specialists

Now 2 Stores in Kingston to Serve You.

116 Princess St. — and — The Kingston Shopping Centre

Remember those meals

. . . and drop in when you're in town

town and country
RESTAURANT

Hi Jinks!

"Les Petits" in perspective

Interior of Wilmot's Dairy Ltd. modern milk bar where Queen's students gather every day

QUEEN'S MEN PREFER

WILMOT DAIRY PRODUCTS

Ask for **Wilmots Dairy Milk** in your boarding house. You will find it not only a delicious beverage but also a vitality-giving, healthful asset to the student's arduous life.

You are cordially invited to inspect our sanitary pasteurization plant - approved by the Ontario Department of Health.

WILMOT'S DAIRY LIMITED

PROMPT, COURTEOUS SERVICE

KINGSTON, ONTARIO

Phone Li 6-6669

"KEN" WILMOT

"LES" WILMOT

Quality-Built

. . . by CHRYSLER
- SIMCA
- VALIANT
- DODGE DART
- PLYMOUTH
- CHRYSLER
- IMPERIAL
  Passenger Cars
- DODGE
- FARGO
  Trucks

KINGSTON DODGE Chrysler LIMITED

"where SERVICE IS A FACT
. . . not just a promise!"

Eastern Ontario's Only
CHRYCO
Parts & Accessories
Dealer — Wholesaler

403-411 Princess St.

Dial Li 6-6624. . .

KINGSTON, ONT.

Thinking of marriage?

If you are thinking of marriage, now is the time to think of the practical side of running a home. Call at the Boyd & Corkey Appliance Co. and compare costs and see for yourself how you can save many, many dollars in buying from Boyd & Corkey.

. . . think of appliances!

. . . and when you think of appliances think of the Boyd & Corkey Appliance Company, your one stop in appliance buying. All the appliances you could ever want can be found under our roof and surprising as it sounds, no great outlay is required to supply the basics of a good kitchen.

Boyd & Corkey

APPLIANCE CO. LTD.

255 Princess St. Dial Li 6-5531

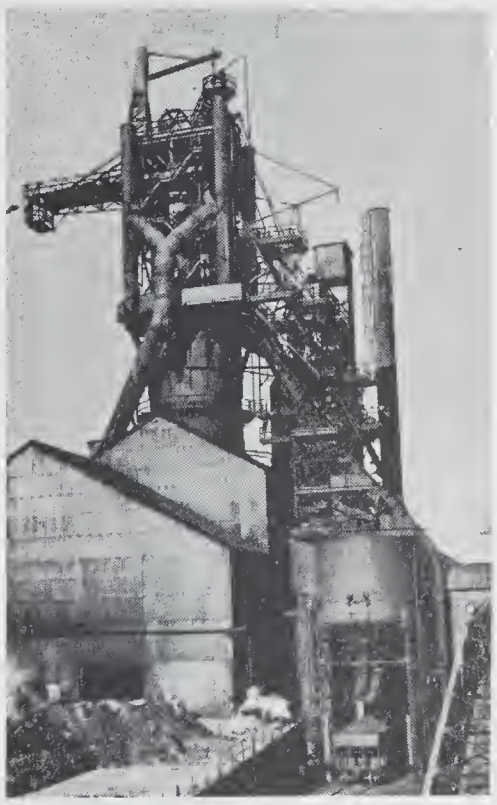

DOMINION FOUNDRIES and STEEL LIMITED

What are the opportunities in CANADIAN STEELMAKING

In the past 11 years, Dominion Foundries has quadrupled its capacity in pace with Canada's fast-growing industry. With this expansion has come new techniques, new quality controls, new types of steel.
Steel needs talent. More and more Engineers, Technicians, Chemists, skilled and unskilled workers are needed to fill important jobs in steel.
What are the benefits? Dofasco provides the usual prestige, above-average earnings and profit-sharing as well as health and hospital benefits.
How about advancement? Opportunity is unlimited. Dofasco is a young, aggressive company where good positions with a good future are available.
Yes, a job in steel today is well-paid, safe and interesting. Ask your careers councellor for further information on Canada's steel industry.

HAMILTON CANADA

All Dofasco employees having three or more years of service share equally in the profits of their company.

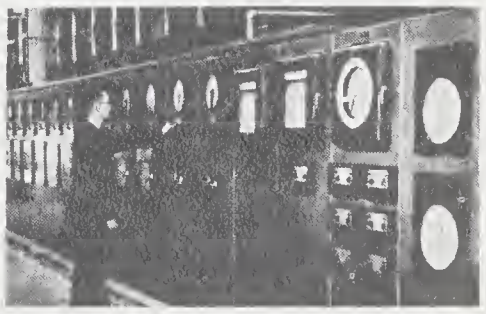

Modern equipment (above) reduces manual labour. Shops are clean, bright, and attractive.

Blood for Crud.

For Fine Foods
Prokop's

Prokop's Steak House
393B Bath Road
Highway 33

Phone LI 2-9090

Prokop's Inn
King & Brock Streets,

Phone LI 6-7717

Compliments

Of

A Friend

An Achievement We Look Upon with Pride

EXCLUSIVE DISTRIBUTORS OF

QUEEN'S UNIVERSITY
BLAZERS and JACKETS

* Available in shorts, talls, regulars
* Crests in stock at all times.
* Special prices to Queen's University Students.

Fashion-Craft Shops
LIMITED

Gordon Bond, Manager
103 Princess St. Kingston

"Clothiers to the Best-dressed Men in Kingston"

Queen's Journal

For the students' views

Keep in touch with the news

Grads order your Subscription NOW!

$2.75 per year

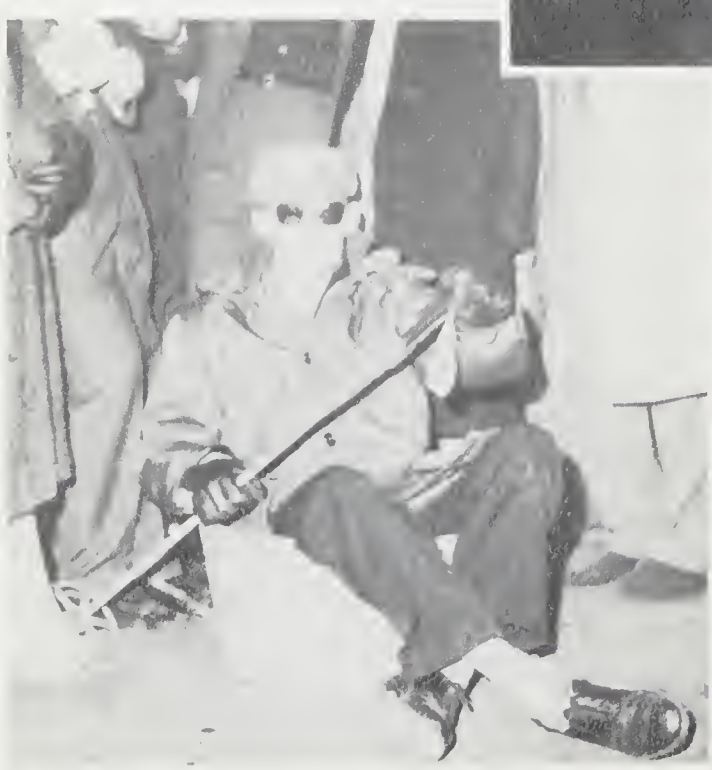

ARCH

STREET

IN GRANT HALL

PEACE &
PROSPERITY
With
PEARSON
PICKERSGILL

LESTER B. PEARSON

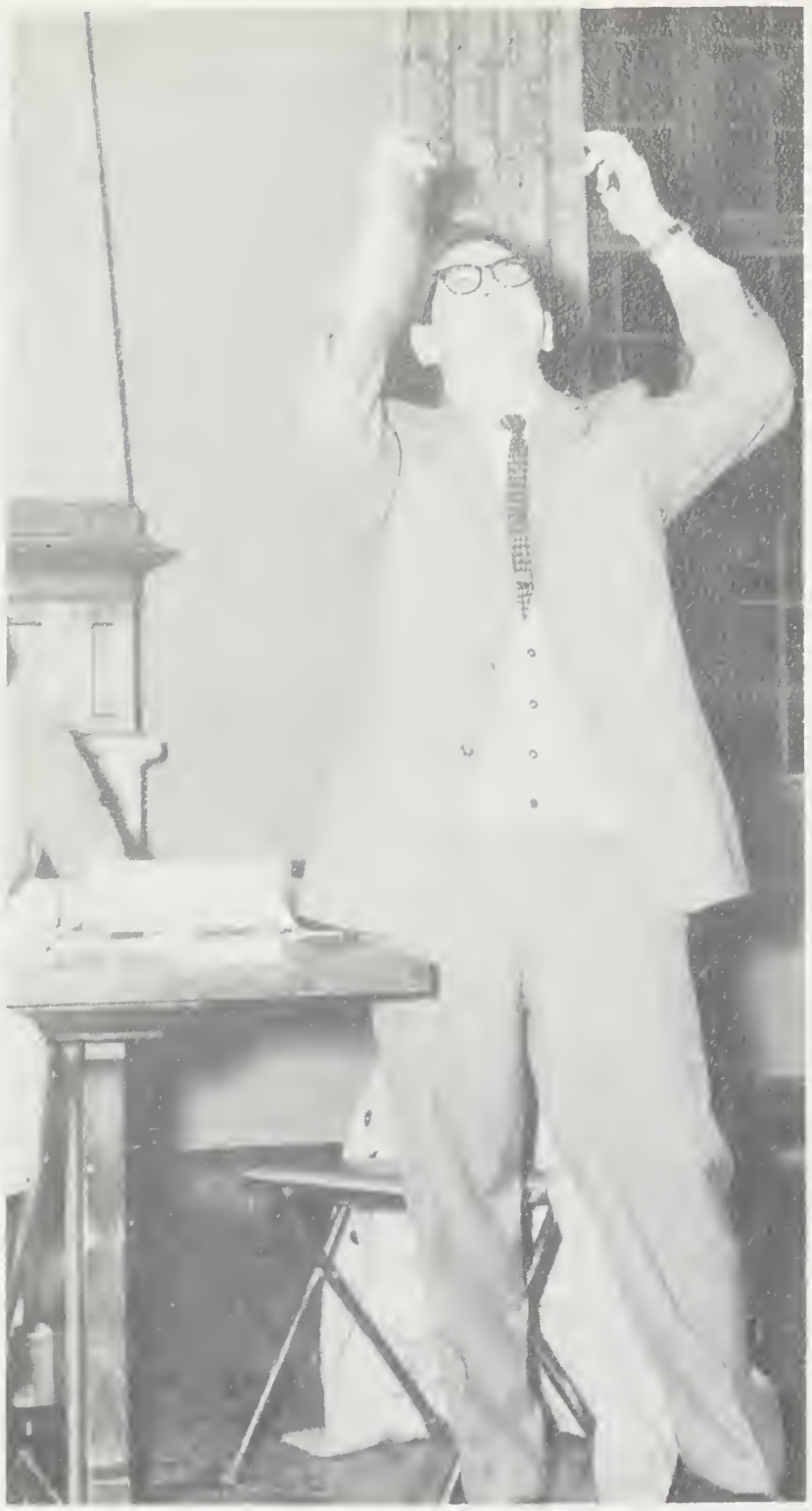

Looking for the Tory "vision?"

The pipers are coming.

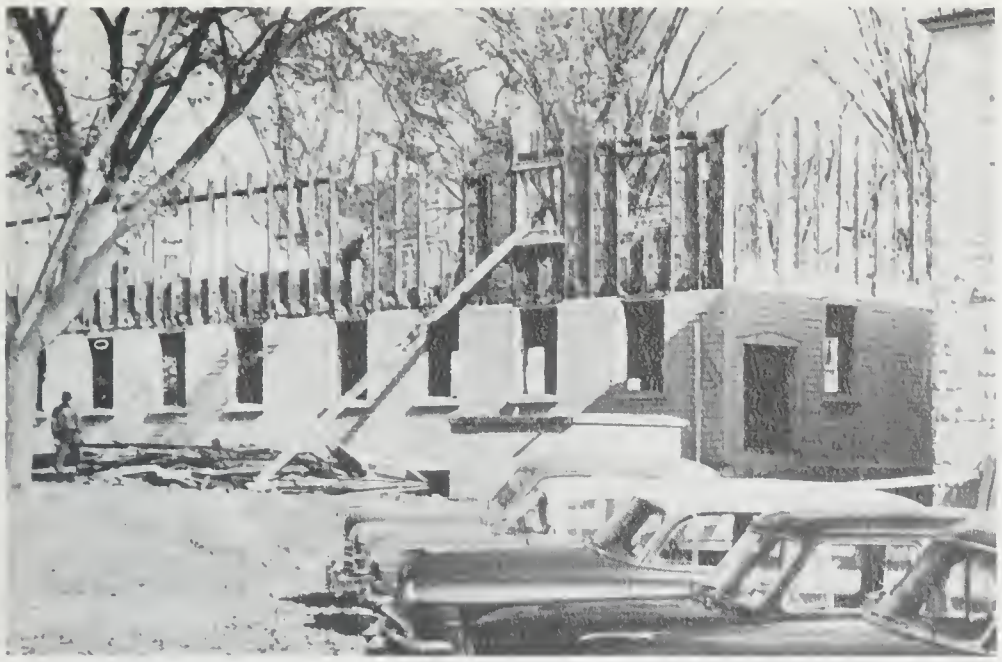

"De mafia"

PLAYBOY
PARTY

SPACE CREATURES
MED SMAN
LEVANTE
ARTSMAN
HERO
SCIENCE

TOILET BOWL

A

Abramsky, Mrs. D. H. M., 173 Willingdan Ave., Kingston, Ont.
Adam, J. E., 11 Rice Rd., Welland, Ont.
Adams, J. F., 1425 Notre Dame St. S., Thetford Mines, P.Q.
Aitken, A. R., R. R. 2, Martintown, Ont.
Aitken, G. J. M., Southampton, Ont.
Akerley, J. E., 69 Francis St., Edmundstan, N.B.
Allan, K. A., 32B Division St., Kingston, Ont.
Allan, M. C., R. R. 3, Perth, Ont.
Allen, D. C. L., 348 Frontenac St., Kingston, Ont.
Allen, M., 143 Haddan Ave. S., Hamiltan, Ont.
Allingham, J. A., R. R. 1, Wallenstein, Ont.
Alsap, J. W., 5B Baby Point Cres., Taronto, Ont.
Ambury, G., 140 Stephen St., Kingston, Ont.
Anderson, J. E., 119 Bagot St., Kingston, Ont.
Andrews, J. A., North St., Beaverton, Ont.
Armstrong, A. W., R. R. 1, Kingston, Ont.
Armstrang, B. R., 11 Connaught St., Swastika, Ont.
Armstrong, J. K., Midale, Sask.
Armstrang, M. A. J., Armitage, Ont.
Ashley, P. J., R. R. 2, Hamiltan, Ont.
Asselstine, A. R., 10 Egerton St., Kapuskasing, Ont.
Atkins, H. N., Brighton, Ont.
Atwood, J. M., 4 Burns Pl., Fort Erie, Ont.
Awrey, W. R. R., 42 Glennie Ave., Hamilton, Ont.
Axford, D. J., 564 Raosevelt Ave., Ottawa, Ont.

B

Babcack, L. H., Verana, Ont.
Backa, M., Fitzroy Harbour, Ont.
Badhraom, Semarang, Indanesia
Bagnell, J. P., 291 Wellington St., Chatham, Ont.
Bamfarth, J. L., R. R. 3, Peterborough, Ont.
Banbury, L. M., R. R. 1, Burgessville, Ont.
Barclay, P. B., 403 First St. E., Cornwall, Ont.
Barker, L. R., Almonte, Ont.
Barney, A., Selby, Ont.
Barnum, R. D., 118 Frant St. N., Campbellford, Ont.
Barrett, P. F., 59 Prospect St., Port Dover, Ont.
Bartan, S. C., Vankleek Hill, Ont.
Bayles, A. S., 26 Forest Ave., Sault Ste. Marie, Ont.
Beattie, J., 512 Mayfair Ave., Ottawa, Ont.
Beatty, F. M., 605 Earl St., Kingston, Ont.
Bednarz, E. T., 288 Frontenac St. Kingston, Ont.
Bell, M. R., 240 Kindersley Ave., Mantreal P.Q.
Bennett, Mrs. P. C., Cannifton, Ont.
Bernhardt, G. W., 21 Dill St., Kitchener, Ont.
Bertrim, Mrs. M. J., Inverary, Ont.
Bews, J. P., 14 Wesdale Ave., Kingston, Ont.
Bews, S. A., 41 Tunstall Ave., Senneville, P.Q.
Biggs, R., 463 Hillsdale Ave. E., Taronto, Ont.
Biggs, R. C., 309 Westhill Ave., Ottawa, Ont.
Bird, D. A., 93 Princess St., Peterborough, Ont.
Bird, J. F., 15 Brown St., Port Hope, Ont.
Bird, J. W., 11 Davidson St., Amherst, Nova Scotia
Bird, K. A., 18 Reid Ave., Ottawa, Ont.
Bishop, S. E., 129 Centre St., Kingston, Ont.
Black, C. M., 306 Morningside Ave., West Hill, Ont.
Black, D. K., Cabalt, Ont.
Blackburn, C. M., 292 Johnson St., Kingston, Ont.
Blaine, S. A., 3 Rigel Rd., Ottawa, Ont.
Blake, J. A., R. R. 2, Sydenham, Ont.
Blecha, M., R. R. 3, Beamsville, Ont.
Bloom, S. M., 24 Crawn St., Port Arthur, Ont.
Bolton, R. J., 755 N. Mile Rd., London, Ont.
Bondar, J. V., 264 McGregor St., Sault Ste. Marie, Ont.
Boston, J. A., 9 Ida St., St. Catharines, Ont.
Boucher, S. B., B Seneca St., Ottawa, Ont.
Boyd, B. B., Box 4, Port Elgin, Ont.
Boyle, B. J., 1250 Laird Blvd. 7, Montreal 16, P.Q.
Boyle, H. J., 935 Ste. Julie St., Three Rivers, P.Q.
Bayle, R. N., 550 Piccadilly Ave., Ottawa, Ont.
Bozic, D., 285 Mowat Ave., Kingston, Ont.
Bradley, F. S., R. R. 1, Kingtston, Ont.
Breckenridge, J. H., R. R. 3, Hastings, Ont.
Brett, R. H., Sutton, P.Q.
Brix, G. A., 754 Sixth Ave., Niagara Falls, Ont.
Broadbent, B. A., 1390 W. King Edward Ave., Vancauver 9, B.C.
Broaks, J. D. P., 2B Millbank Ave., Toranto, Ont.
Brown, A. P. G., 42 Suez St., St. John's, Nfd.
Brown, H. E., Vankleek Hill, Ont.
Browne, M. C., 1747 Isabella St., Fort William, Ont.
Bruley, A. J., 383 Bay St., Port Arthur, Ont.
Bullen, K. T., 2355 Mississauga Rd. W., R. R. 2, Part Credit, Ont.
Bulmer, J. D., 457 Masson St., Oshawa, Ont.
Burbank, C. F., 1 Landour Ave., Toronto 15, Ont.
Burditt, A. M., 25 Spruce Ave., East St. John, N.B.
Burkholder, L. G., Box 340, Simcoe, Ont.
Buttle, M. S., Pakenham, Ont.

C

Callaghan, T. E., 45 St. Catharine St., St. Thomas, Ont.
Camelford, J. V., 402 Alder St., Dunnville, Ont.
Cameron, L. R., 19B Walnut St., Sault Ste. Marie, Ont.
Campagna, D. P., 372 Blackthorn Ave., Toronto, Ont.
Campbell, D. A., 749 Mill St., Windsor, Ont.
Campbell, D. J., 5 Laurentian Ave., Deep River, Ont.
Campbell, J. L., 100 Donlands Ave., Toronto, Ont.
Campbell, M. E. Harlem, Ont.
Campbell, R. A., 51 Murney St., Belleville, Ont.
Campbell, R. F., R. R. 2, Perth Road, Ont.
Campsell, L. G., 90 McCamus Ave., New Liskeard, Ont.
Cannella, J. M., 438 Flower Ave., Watertown, N.Y.
Cardy, G., Harrowsmith, Ont.
Carnegie, R. D., Port Perry, Ont.
Carscadden, T. R., 1176 Queen St. E., Sault Ste. Marie, Ont.
Carswell, H. T., 2005 Pendrell St., Vancouver, B.C.
Carter, A. J., 20 Johnson St., Picton, Ont.
Cattarello, S. L., 3620 Hales St., Lynn Lake, Man.
Cattan, F. D., 297 Victoria Ave., Belleville, Ont.
Catterson, G.N., 42 St. Ronvald St., Farnham, P.Q.
Cervenko, F. W., 11 Balclava St., Kingston, Ont.
Chacon, A., Santiago, Chile.
Chalker, M. F., 84 Circular Rd., St. Jahn's, Nfld.
Chambers, W. D., 702 Fifth St. Owen Sound, Ont.
Chan, Y. H., B5 Woo Sung St., 2nd. fl., Kowloon, Hong Kong
Chang, K. R., 15 Heywood St., Kingston, Jamaica, W.I.
Chapman, N. J., 831 Main St. W., North Bay, Ont.
Chart, E. J., 133 Glasgow St., Guelph, Ont.
Cherrie, H. M., 2248 Turner Rd., Windsor, Ont.
Chesney, K. J., 990 Portsmouth Ave., Kingston, Ont.
Chin, R., B50 Pape Ave., Toronto, Ont.
Choi, E. T. F., A14 Mirador Mansion, 10th. fl., Kawloon, Hong Kong
Choma, J. A., 433 Dufferin Ave., Loondon, Ont.
Chapra, S. N., M-70, Kirti Nagar, N. Delhi, India
Christie, M. B., 796 Coxwell Ave., Toronto, Ont.
Clarke, A. W., 1B9 Burk St., Oshawa, Ont.
Clarke, A. E., 519 George St., Prescott, Ont.
Clench, R. J., 178 Dromore Cr., Hamilton, Ont.
Clouse, B. F., 1162 Devonshire Rd., Windsor, Ont.
Cockfield, D. M., 38 Strathearn Rd., Toronto, Ont.
Cole, M. J., 105 Mary St., Picton, Ont.
Colpitts, E. J., 25 Glengowan Rd., Toronto 12, Ont.
Colvin, Wm. N., 22 Wickford Dr., Toronto 15, Ont.
Coake, W. M., 152 Albert St., Kingston, Ont.
Coan, S. L., 267 St. Leonard's Ave., Toronto, Ont.
Cooperman, E. M., 25 Prince Charles Dr., Toronto, Ont.
Cope, N. A., 369 Sandhurst Dr., Oakville, Ont.
Corbett, M. G., 917 Stanley St., Nelson, B.C.
Cormack, C. A., 600 Dundas St. W., Whitby, Ont.
Cornwell, Mrs. B. R. T., 181 Clergy St., Kingston,. Ont.
Corry, M. J., 44 Kensington Ave., Kingston, Ont.
Courtney, S. C., 80 Chaffey St., Brockville, Ont.
Cousens, W. D., 287 Frontenac St., Kingston, Ont.
Cousineau, C. D., P. O. Box 149, Castor, Alta.
Cousins, M. R., 4 Herron Ave., Scarborough, Ont.
Cowell, R. R., Box 4B6, Campbellford, Ont.
Crank, G., 7B Dempster St., Greenock, Scotland
Craymer, B. E., 563 Jane St., North Bay, Ont.
Creighton, D. H., Box 249, Napanee, Ont.
Cronk, A. A., Box 353, Huntsville, Ont.
Crawe, Mrs. M. A., Reddendale P.O., Kingston, Ont.
Cruden, W. W. D., 1260 MacKay St., Montreal, P.Q.
Culver, M. G., Selkirk, Ont.
Curry, J. D., 39 Redcar Ave., Islington, Ont.
Cushnie, E. A., 113 Selgrove Cres., Oakville, Ont.

D

Dallimore, G. J., 86 Drummond St. E., Perth, Ont.
D Aoust, B. G., Box 887, Powell River, B.C.
D Aoust, Mrs. S. M., 1607 W. 28th. St., Vancouver, B.C.
Dargavel, R. B., 20 Methuen Ave., Toronto, Ont.
Darling, R. G., Box 193, Napanee, Ont.
Daub, O. W. D., 103 Alexandra Ave., Waterloo, Ont.
Dauncey, C. J., 342 Sydney St., Cornwall, Ont.
Davie, M. I., 215 High Park Ave., Toronto, Ont.
Davis. D. D., 1291 Randall Ave., Ottawa 1, Ont.
Davis, G. G , 107 Gore St., Kingston, Ont.
Dawson, J. E., R. R. 2, Bell's Corners, Ont.
Day, Wm. M., 21 Rodney Blvd., Willowdale, Ont.
Deans. J. A., R. R. 1, North Drive, Islington, Ont.
Deetken, A. D., 146 Stewart Ave., Galt, Ont.
DeGast, A. A., 168 Upton Rd., Sault Ste. Marie, Ont.
Dell, V. T., 607 Bagot Rd., Kingston, Ont.
Delorme, D. P., 400 Queen St. S., Hamilton, Ont.
Dickson, J. J., 25 Protage Ave., Sudbury, Ont.
Dingle, D. V., 277 Rossmore Blvd., Burlington, Ont.
Dixon, R. A., 19 Franklin Ave., London, Ont.
Doherty, D. E., 34 Abilene Dr., Islington, Ont.
Donevan, M. I., Gananoque, Ont.
Dormer, Wm. R., 1B5 Westdale Ave., Kingston, Ont
Doubrovine, V. D. T., 509 Spruce St., Sudbury, Ont.
Daugall, G. D., Merrickville, Ont.
Douglas, Mrs. A. C. M., 130 King St. E., Kingston, Ont.
Daw, I. I., R. R. 3, Metcalfe, Ont.
Dowd, J. R., Bax 79, Fenwick, Ont.
Downs, W. E., Gen. Del., St. Catharines, Ont.
Dayle, H. J., 356 Briar Hill Ave., Toronto, Ont.
Duchnicki, S. T., 74 Annette St., Toronto, Ont.
Duff, H. R., 396 Stratheden Dr., Burlington, Ont.
Duncan, M. R., 143 East Ave., Kitchener, Ont.
Dunker, W. J., 59 Margaret Ave., Kitchener, Ont.
Dunstan, N. G., 109 Epworth Circle, Niagoro Falls, Ont.
Durdan, F. J., 1311 River Road, Niagara Falls, Ont.
Durno, G., 280 Ann St., Belleville, Ont.
Dyer, B. L., R. R. 2, Coldstream, Ont.

E

Eady, G. A., 241 Plaunt St., Renfrew, Ont.
Earl, A. E., Sharbot Lake, Ont.
Easson, S. R., 1016 Portsmouth Ave., Kingston, Ont.
Edmondson, F. R., R. R. 2, Belleville, Ont.
Elliot, R. A., 191 Collingwood St., Kingston, Ont.
Embury, I. A., Newburg, Ont.
Engel, G. R., 305 Earl St., Kingston, Ont.
Engfield, R. H., 775 Rosedale Ave., Sarnia, Ont.
Engler, S. V., 121 Coulston Ave., Asbestos, P.Q.
Esler, M., St. Ola, Ont.

F

Fadick, R. R., 25 Finland St., Codder Cuff, Ont.
Fahidy, T. Z., Budapest, Hungary
Fair, B. A., 70A Brock St., Uxbridge, Ont.
Fairweather, G. E., Richmand, Jamaica, W.I.
Fallem, E. L., 495 Harris St., St. Laurent, P.Q.
Farewell, M. J., 80 Broaklawn Ave., Scarborough, Ont.
Farrar, Wm. M., 39 Astar Ave., Taranto 17, Ont.
Fergusan, M. E., R. R. 2 Cornwall, Ont.
Ferguson, J. D. A., Box 221 Arnprior, Ont.
Fergusan, R. A., 34 Glendale Ave., Deep River, Ont.
Fergussan, W. M., 132-109th. St., Saskatoon, Sask.
Fieldhause, N. A., 59 Hill St., Kingston, Ont.
Findlay, R. G., 224 Lawrence Ave., Cornwall, Ont.
Fish, N. I., 509 Homewood Ave., Peterborough, Ont.
Fleming, A. H., 122 McDonald Ave., Sault Ste. Marie, Ont.
Fleming, A. M., 855 Grierson St., Oshawa, Ont.
Farneri, G. S., 148 Mill St. S., Brampton, Ont.
Farrester, D. E., R. R. 3, Mallorytown, Ont.
Fraser, C. A., 2 Bourey Rd., Kingstan, Jamaica, W.I.
Fraser, D. H., 44 Graham St. E., Napanee, Ont.
Fraser, J. A., R. R. 1, Lancaster, Ont.
Fraser, Wm. R., Box 57, Port Rabinsan, Ont.
Fraser-Reid, B. O., Christiana, Jamaica, W.I.
Frayn, D. H., 103 Clergy St. W., Kingstan, Ont.
Freeze, R. A., Box 709, R. R. 5, Ottawa, Ont.
Frerichs, E. F., R. R. 1, Mallorytown, Ont.
Fritz, P. S., Box 114, Delta, Ont.
Frood, T. W., 26 Grey St., Kingston, Ont.
Fulcher, E. J., 8 Ferguson Ave., Capreol, Ont.
Fulford, R. A., 2748 Academy Dr., Windsor, Ont.
Fuller, R. A., 28 Holme St., Brantfard, Ont.
Futter, P. A., 6 Wilgar Rd., Toronto, Ont.

G

Gall, R. E., 747 Brant St., Burlington, Ont.
Gallagher, K. A., 190 Sherbrooke St., Beaconsfield,. P.Q.
Gallop, P. M., 229 Percival Ave., Montreal W., P.Q.
Garvin, K. G., Prescott, Ont.
Gathercole, R. J., 87 Beckler Ave., La Tuque, P.Q.
Gay, G. C. W., 103 Newlands Grave, Sheffield, Eng.
Gaylord, A. J., Box 218, Deseronto, Ont.
Gerster, O. F. P., Port Stanley, Ont.
Gibbard, B. A., 2074 Strathmore Blvd., Ottawa, Ont.
Gibson, G. M., 11760 Park St., Rossland, B.C.
Gibson, J. C., 5775 Angus Dr., Vancouver, B.C.
Gibson, J. L., R. R. 3, Fort William, Ont.
Gilbert, B. K., R. R. 1, Kingston, Ont.
Gillanders, I. G., 50 Gerrard St. E., Toronto, Ont.
Gillies, M. G., Northfield Statian, Ont.
Gilliland, A. W., 156 Roslyn Rd., Winnipeg, Man.
Ginn, D. T., Apt. 105, 110 Keewatin Ave., Toronto, Ont.
Ginzburg, R., 1629 Ducharme Sr.. Montreal, P.Q.
Giovanella, C. A., Toburn Property, Kirkland Lake, Ont.
Glen, Mrs. E. E. C., 433 Hartleigh Ave., Ottawa, Ont.
Glen, I. R., 832 Riddell Ave., Ottawa, Ont.
Gowling, M. A. M., 191 McLeod St., Ottawa, Ont.
Grad, G., 24 Oblate St., St. Catharines, Ont.
Graham, J. E., Box 250, Almante, Ont.
Graham, T. L., Box 233, Bourlamaque,P.Q.
Grant, A. J., 533 Rockland Ave., Montreal, P.Q.
Grant, H. M., 199 Parkview Cres., Newmarket, Ont.
Grant, J. H., 539 Highland Ave., Ottawa 3, Ont.
Grant, L. W., Mount Forest, Ont.
Grant-Allen, Mrs. C. P., 671 Euclid Ave.,Toronto 4, Ont.
Grasse, J. R., 49 Durham St., Kingston, Ont.
Gray, C. G., 66 Glengowan Rd., Toronto, Ont.
Green, H. J., Box 408, Red Lake, Ont.
Greer, G. D. I., 3663 Revelstroke Dr., Ottawa, Ont.
Gregar, R. D., 339 Raberta St., Port Arthur, Ont.
Gregary, J. R., 33 Ontario St., Grimsby, Ont.
Griffen, John H., Part Perry, Ont.
Guetter, H. H., Dinsley Terrace, Clinton, Ont.
Gunn, Mrs. E. L., 66 Barrie St , Kingston, Ont.
Gunner, S. Wm., 361 Murray St., Ottawa 2, Ont.

H

Haag, E., 195 Earl St., Kingstan, Ont.
Hagedaarn, A. H., 34 Ellice St., Kingstan, Ont.
Hagina, K. S., 188 Glen Cedar Rd., Toronto, Ont.
Hainswarth, F. N., 39 Unian St., Kingston, Ont.
Hall, E. H., 769 Brunswick Ave., Peterborough, Ont.
Hall, Mrs. M. M., Argyle, Ont.
Halmagyi, A. F., 174 Earl St., Kingston, Ont.
Hamanaka, E., Geraldton, Ont.
Hamiltan, L. A., 45 Clarence St., Kingston, Ont.
Hamilton, M.H., 698 Brock St., Kingston, Ont.
Hamiltan, P. G., 849 Stamford St., Niagara Falls, Ont.
Hamiltan, S.E., McIntyre Prop., Schumacher, Ont.
Hammerli, M., R. R. 2, Prescott, Ont.
Harju, H. O., R. R. 1, Worthington, Ont.
Harker, W. H., 133 King St. E., Kingston, Ont.
Harmelink, M. D., 110 Patteson Ave., Chatham, Ont.
Harris, F. Y., 1191 Windermere Rd., Windsor, Ont.
Harris, P. D, c/a P. O., Bewdley, Ont.
Hartman, J. S., 213 Keewatin Ave., Toronto, Ont.
Harvie, D. R., 475 Wallace Ave., Welland, Ont.
Hasell, R. J., 1819 Murray Ave., Fort William, Ont.
Hastings, J. R., 94 Keefer St., Brockville, Ont.
Hawke, A. R., 49 Roxboroough St., Toronto, Ont.
Hawkes, K., Dundas, Ont.
Hawkins, F. L., 2 Biggin Caurt Ave., Apt. 205, Taranto, Ont.
Hayden, P. R., 268 Lee St., Peterborough, Ont.
Hedervary-Konth, D., 51 Livingston Ave., Kingston, Ont.
Hedley, T. B., 2153 Paisley, Burlington, Ont.
Hendersan, G. F., Wilton, Ont.
Henderson, L. W., 273 St. Clements Ave., Toronto, Ont.
Henderson, Wm. E., Enterprise, Ont.
Herzberg, A. M., 190 Lakeway Dr., Rockcliffe Park, Ottawa 2, Ont.
Hesketh, F. S., 141 Sherwood Ave., London, Ont.
Hewitt, J. S., R. R. 4, Kincardine, Ont.
Hilborn, J. D., 71 Kenora Ave., Ottawa, Ont.
Hill, A. E., 29 Marlowe Cres., Ottawa 1, Ont.
Hilts, D. E., 305 Council St., Niagara Falls, N.Y.
Hiltz, A. L., 234 Forest Hill Rd., Toronto 7. Ont.
Hodd, R. N., 118 Gare St., Kingston, Ont.
Hodkinsan, E. S., 309 Alfred St.. Kingston, Ont.
Hoffman, M. A., 4 MacFarlane Rd., Elliot Lake, Ont.
Hogan, J. K., 83 Willow St., Paris, Ont.
Holbrook, J. A., 574 Johnson St., Kingston, Ont.
Holder, M. J., 12 Wellington St., Kingston, Ont.
Holt, H. E., 19 Fenwick Ave., Montreal W., P.Q.
Hopkinson, R. G., 19 Cameron Ave., Ottawa, Ont.
Hornal, R. W., 39 Ambrose Rd., Willowdale, Ont.
Hornbrook, E. H., Box 341, Kapuskasing, Ont.
Horne, D. R., Box 424, Bradford, Ont.
Hosking, W. F., Rockwood, Ont.
Hough S. M., 1043 Victoria Ave.. Windsor, Ont.
Hoult, B., 62 Donald St., Belleville, Ont.
Howes, D. F., Tamworth, Ont.
Howse, C. J., Odessa, Ont.
Huffman, M., 311 Margaret Ave., Peterboroough, Ont.
Hung, C. C., 22 Wyndham St., Hong Kong.
Hunt, D., 7 Marilyn Ave., Agincourt, Ont.
Hurley, J. E., 195 Shuniah St., Part Arthur, Ont.
Huycke, J. S. M., 64 Glen Rd., Toronta, Ont.
Hyland, A. L. W., Henery Pierre Terrace, St. Augustine, Trinidad, W.I.

I

Ingall, R. E., 582 Rogers St., Peterbaraugh, Ont.
Ivany, O. A., Box 65, Bruce Mines, Ont.

J

Jackson, D. W., P.O. Box 6, Rosseau, Ont.
Jackson, K. G. A., R. R. 1, Gananaaque, Ont.
Jackson, P., 213 Stuart St., Kingston, Ont.
Jaga, G. E., 11½ Rodman St., St. Catharines, Ont.
James, F. L., Ash St., Port Perry, Ont.
James, Wm. A., 2 North St., Perth, Ont.
Jamieson, E. R., 356 Stratheden Dr., Birlington, Ont.
Jarvis, D. P., 273 College St., Port Arthur, Ont.
Jenkens, G. N., 1421 Isabella St., Fort William, Ont.
Jenkins, R. I., 2195 Deschenes Ave., Ottawa, Ont.
Johnson, A. I., 20 Myers St., Kingstan, Jamaica, W.I.
Jahnsan, M. P. E., 2 Kingsway Cres., Grimsby, Ont.
Jahnsan, Wm. W., 36 Wilson Ave., St. Thomas, Ont.
Jahnston, B. A., 123 Woodward Ave., Sault Ste. Marie, Ont.
Johnston, M. W., 518 Hillcrest Ave., Ottawa, Ont.
Johnstone, N. W., 5 Edgebrook Rd., Bell's Corners, Ont.
Jainer, J. E., R. R. 2, Burgessville, Ont.
Jonassen, D., Sydenham, Ont.
Jordan, R. J., R. R. 6, Belleville, Ont.
Juda, T., 468 Vaugnan Rd., Taronto, Ont.
Juno, C. B., 61 Fernlea Cres., Montreal 16, P.Q.

K

Kalfuss, L. M., 788 Davaar Ave., Outremont, P.Q.
Kalloo, V. I., 10 Rosalind St., Woodbrook, Port of Spain, Trinidad, W.I.
Kamphuis, J. Wm., 96 Bagot St., Kingston, Ont.
Kan, R. M. H., 100 Queen's Rd. W., 2nd fl., Hong Kong
Kangas, W. P., 25 Beamer Ave., St. Catharines, Ont.
Kauppinen, H. A., 33 Albany Ave., Orillia, Ont.
Keillor, C. A., 23 Helen St., Kingston, Ont.
Keith, N. M., 451 Blythwood Rd., Toronto, Ont.
Kells, S. M. A., 203 MacDonald Ave., Belleville, Ont.
Kelly, Wm. A., 176 James St., Prescott, Ont.
Kema, D. H., Frankford, Ont.
Kennedy, A. J., Box 188, Aurora, Ont.
Kennedy, R. R.. 252 Woolwich St., Guelph, Ont.
Keppel-Jones, D. S., 1 College St., Kingston, Ont.
Kerbekian, R. L., 180 Randolph Rd., Toronto, Ont.
Kerr, M., 82 Sincoe St., Apt. 17, Oshawa, Ont.
Kerr, T. A. M., 205 Clemow Ave., Ottawa, Ont.
Kershaw, B., 163 Collier St., Barrie, Ont.
Kershaw, M. P., 627 Victoria St.. Kingston, Ont.
Kettle, Wm. W., 153 Yonge St., Midland, Ont.
Kimmel, S. A., 1500 Princess St., Kingston, Ont.
King, Mrs. M. C., 92 Wolfdale Ave., Oakville, Ont.
Kittler, G., 103 E. 13th. St., Hamilton, Ont.
Kiuru, J., Swastika, Ont.
Klingspon, D. A., 84 Dundas St. E., Trenton, Ont.
Knights, L. M., 858 S. High St., Port Arthur, Ont.
Kokonis, G., 232 Division St., Kingston, Ont.
Koleszar, G. J., R. R. 1, Vienna, Ont.
Kong, Mrs. M., 62 Fuk Wing St., Hong Kong
Kostash, R. J., Copper Cliff, Ont.
Kostich, R. R., 1108 St. Luke Rd., Windsor, Ont.
Kostuik, J. P., 14 Brian Cliff Dr., Don Mills, Ont.
Kostuik, S. P., 14 Brian Cliff Dr., Don Mills, Ont.
Kottick, G. J., 40 2nd. St., Espanola, Ont.
Kotyk, E., 539 Prince Arthur Blvd., Fort William, Ont.
Kronberg, P., Vankleek Hill, Ont.
Kruspe, P. R., Clifford, Ont.

L

Laakso, Mrs. L. M., 197 Queen St., Kingston, Ont.
Laakso, R. K., 197 Queen St., Kingston, Ont.
La Flair, R. T., 129 Victoria St. N., Woodstock, Ont.

La Fleur, G. E., 16 Carruthers Ave., Kingston, Ont.
Laing, J. W., B9 Sunnyside Ave., Westmount, P.Q.
Lamb, P. A., 276B Lunday's Lane, Niagara Falls, Ont.
Laingille, E. R., 82 Queen St., Truro, N.S.
Langlotz, D. C., 369 Church Rd., St. Catherines, Ont.
Lantas, R., 15 Aberdeen St., Kingston, Ont.
Lau, L. L., 3A, Lower Castle Rd., 2nd. fl., Hong Kong
Lauer, E. R., 105 Narth St., Orillia, Ont.
Laverty, M. A., 154 L. Albert St., Kingston, Ont.
Law, C. A., 765 Aylmer St., Peterbarough, Ont.
Lawrynuik, L., 389 Burrin Ave., Winnipeg, Man.
Lawsan, J. E., R. R. 3, Landan, Ont.
Leafloar, L., Shannonville, Ont.
Lee, K. F., Hong Kong
Lee, K. G., 164 William St., Brantford, Ont.
Leggett, E. L., Crosby, Ont.
Lepp, R. M., 62 Bawman Ave., Kapuskasing, Ont.
Leung, K. C., 239 Prince Edward Ave., Hong Kong
Leung, W. B., 14B Prince Edward Rd., Hong Kong
Lewis, Mrs. L. G., 256 University Ave., Kingston, Ont.
Liesemer, G. G., 30 Lansdown Rd. S., Galt, Ont.
Linna, N. A. A., Box 355, South Porcupine, Ont.
Linton, R., 137 Westminister Blvd., Riverside, Ont.
Lipa, M., 70 Cheever St., Hamilton, Ont.
Little, R. A., Box 105B, Parry Sound, Ont.
Llayd, P. T., 243 Helen St., Kingston, Ont.
Lui, A. W. K., 55 Queen's West, Hong Kang
Lynn, J. H., 47 Second Ave., Ottawa, Ont.

M

MacAdoo, Wm. R., 562 Brock St., Kingston, Ont.
MacAlpine, J. M., 217 Stuart St., Sutton West, Ont.
MacDonald, J. D., 324 John St., Arnprior, Ont.
MacDonnell, M. G., 503 Roslyn Ave., Westmount, P.Q.
MacDougall, D. C., Westport, Ont.
MacDougall, J. Wm., Blyth, Ont.
MacEachern, R. K., Box 845, Gravenhurst, Ont.
MacEwen, H. F., Stanely Bridge, P.E.I.
MacIntash, K. J., R. R. 1, Lancaster, Ont.
MacKay, A. N., 11 Borland St. E., Orillia, Ont.
MacKinnon, J. A., Vankleek Hill, Ont.
MacKintosh, A. A., University Grounds, Kingston, Ont.
MacPhee, J. D., 301 Phillips St , Kingston, Ont.
MacRae, J. G., Box 51, Lancaster, Ont.
MacRae,M. E., Williamstown, Ont.
MacRae, M. J., Lancaster, Ont.
MacRae, M. J., 377 Hamilton Ave., Ottawa, Ont.
MacRae, N. D., R. R. 1, Scotstown, P.Q.
Mactavish, J. N., 66 Chaplin Cres., Toronto, Ont.
Maki, G. W., 115 S. Empire Ave., Port Arthur, Ont.
Mallette, C. R., 318A Augustus St., Cornwall, Ont.
Marcus, S. D., 66 Quebec St., Kingston, Ont.
Marshall, T. A., 7 Bevan Heights, Niagara Falls, Ont.
Martin, J. E., 420 St. Louis Rd., Quebec, P.Q.
Martin, J. K., 68 Scott St., Kingston, Ont.
Martin, R. R., c/o Canadian Bank of Commerce, Beaverton, Ont.
Martin, V. A., 168 University Ave., Kingston, Ont.
Martyn, M., 911 Beattie St., North Bay, Ont.
Mason, S. A., 281 St. Clements Ave., Toronto, Ont.
Matthews, M. J., 320 William St., Kingston, Ont.
Maudsley, Mrs. M., 64 Colgate Ave., Toronto, Ont.
Mayor, P. G., 25 Roxborough St. E., Toronto, Ont.
McAleese, R. F., 1298 Dundas St. E., Toronto, Ont.
McArthur, M. L., Box 520, Wingham, Ont.
McBride, Mrs. M. A., 7 Crown Hill Pl., Toronto, Ont.
McCallum, G. H., 840 Broadview, Toronto, Ont.
McCarthy, Wm. C., 703 John St., Dunnville, Ont.
McCauley, R. A., R. R. 3, Trenton, Ont.
McConnell, B. A., 302-1470 Princess St., Kingston, Ont.
McCrindle, A. Wm., 2239 Dougall Ave., Windsor, Ont.
McCue, P. J., Odessa, Ont.
McCulloch, J. A., 693 Richmond Rd., Ottawa, Ont.
McCulloch, M. J., 75 Mill St. S., Brampton, Ont.
McCutcheon, R. M., 47 Glendale, Deep River, Ont.
McDonald, S. E., 42 Finland St., Copper Cliff, Ont.
McDowell, T. R., 468 Mary St., Oshawa, Ont.
McEachern, M. E., Argyle, Ont.
McEwen, C. E., 24 Burke St., Penetanguishene, Ont.
McEwen, J. B. R., Red Lake, Ont.
McGibban, S. M., 1537 Mimosa Ave., Ottawa,Ont.
McGillis, F. G., 32 5th. St. E., Cornwall, Ont.
McGregor, M. M., 212 Wellington St., Chatham, Ont.
McGugan, G. A., Palmerston, Ont.
McGurk, R. J., 149 Strathyre Ave., La Salle, P.Q.
McKay, N. A., 2125 Victoria Ave., Fort William, Ont.
McKee, G. K., 49 Pembroke St., Kingston, Ont.
McKenna, N. L., 310 First Ave., Ottawa 1, Ont.
McLenaghan, R. G., R. R. 1, Smiths Falls, Ont.
McLeod, J. B., Box 175, McKenzie Island, Ont.
McLeod, J. D., Box 314, Atikokan, Ont.
McLeod, J. E., 96 Queen's Cres., Kingston, Ont.
McLeod, N. J., 18 Brendan Rd., Toronto, Ont.
McMackin, R. P., Drono, Ont.
McMahon, J. A., 916 Brock St. N., Whitby, Ont.
McNeely, D. K., 321 Concession St., Kingston, Ont.
McNeely, G. G., 101 Colbourne St. E., Oakville, Ont.
McNeill, V. J., 286 Johnson St., Kingston, Ont.
McVicker, M. C., Box 753, Napanee, Ont.
Melnyk, Wm. T., 743 Norah St., Fort William, Ont.
Merklinger, A. E., 1178 Greyrock Cres., Ottawa, Ont.
Metson, J., 32 Simcoe St., Kingston, Ont.
Middleton, M. H., Box 12, Stevensville, Ont.
Miller, C. L., Lombardy, Ont.
Mills, D., 712 Younge St. N., Aurora, Ont.
Mills, R. A. R., Box 31, Matachewan, Ont.
Millward, D. M., 2 Marmora St., St. Catharines, Ont.
Mitchell, W. R., 76 Fern Ave., Sauth Porcupine, Ont.
Moeck, E. O., 5122-22nd. Ave., Calgary, Alta.
Moffat, N., 1273B Clonsilla Ave., Peterborough, Ont.
Moffatt, J. C., 541 Red River Rd., Port Arthur, Ont.
Moore, H. A., 300 Arnprior Ave., Renfrew, Ont.
Moore, G. M., 369 Barr St., Renfrew, Ont.
Moorecroft, B. F., Madoc, Ont.
Morin, K. R., 170 King St. E., Prescott, Ont.
Morris, J. T., 605 Marks St., Fart William, Ont.
Morris, R. B., 1161 Johnson St., Kingston, Ont.
Morris, V. A., 830 Pinecrest Rd., Ottawa, Ont.
Morton, A. M., R. R. 2, Ancaster, Ont.
Morton, D. R., Box 186, Dryden, Ont.
Mui, W. F., 449 Shun Ning Rd., 3rd. fl., Kowloon, Hong Kong
Munro, B. A., 170 Selkirk St., Chatham, Ont.
Munro, H. D., 272 Johnson St., Kingston, Ont.
Munro, J. M., R. R. 1, Apple Hill, Ont.
Murison, G. E., R. R. 1, Markham, Ont.
Murison, G. E., 180 Edinburgh Rd., Guelph, Ont.
Murphy, P. G., 9 Poplar St., Schumaker, Ont.
Murphy, T. Wm., 127 Kingscount St., Kingston, Ont.
Myers, K. H., 145 Sheldrake Blvd., Toronto, Ont.
Myers, R. A., 1096 King St. E., Oshawa, Ont.
Myronuk, D. J., Box 1360 Kapuskasing, Ont.

N

Naldrett, A. J., North Chase, Worplesdon, Surrey, Eng.
Neely, G. D., 321 Harold St., Fort William, Ont.
Nelson, R. F., 5-904 Blvd., Calgary, Alta.
Nenych, P. M., 21 McKenzie St., St. Catherines, Ont.
Netley, C. T., Brighton, Ont.
Neville, G. A., 149 King St., Brockville, Ont
Niceforo, E. J., 30 Strudwick, Sudbury, Ont.
Nichol, A. G., 246 Simpson St., Sault Ste. Marie, Ont.
Nicholls, J. J., 67 Toronto St. S., Uxbridge, Ont.
Nicholson, J. A., 53 Wendover Rd., Toronta, Ont.
Nickerson, T. M., 6B3 Amelia St , Cornwall, Ont.
Nicall, R. H., 247 Western Way, Princeton, N.J.
Nicolson, J. A., 163 Eastdale St., Oshawa, Ont.
Nielson, H. P., 215 Kingston Row, St. Vital, Winnipeg 8, Man.
Norman, C. J., 503 Johnson St., Kingston, Ont.
Narth, D., 40 Cousins Dr., Aurora, Ont.
Northey, D. C., 23B Gibbs St., Oshawa, Ont.
Narton, K. C., Claremont, Ont.
Noury, R., 880-119th. St., Shawinigan, P.Q.

O

Oattes, B. W., Forester's Falls, Ont.
O'Donnell, D., Biscotasing, Ont.
O'Grady, M. J., 166 Frontenac St., Noranda, P.Q.
O'Grady, R. P., 53 Wall St., Brockville, Ont.
O'Hara, D. H., 120 Church St., Sault Ste. Marie, Ont.
Ohi, J. Y., 349 O'Connor Dr., Toronto, Ont.
O'Malley, B. F., 18 Junkin St., St Catharines, Ont.
O'Neil, E. A., R. R. 1, Oldcastle, Ont.
Osborne, H. L., R. R. 5, Napanee, Ont.

P

Packman, P. M., Stirling, Ont.
Page, M. E., 19 S. Hill St., Port Arthur, Ont.
Parker, S. L., Mattawa, Ont.
Parks, M. A., Box 130, Beaverton, Ont.
Parrott, F. J., 2106-13 Ave., Lethbridge, Alta.
Pascoe, G. M., 91 Gladstone Ave., Oshawa, Ont.
Paterson, M., 186 Smyth Rd., Ottawa, Ont.
Patterson, W. J., 29 Sussex St., Lindsay, Ont.
Paukstaitis, R. V., 7510-1st. Ave., St. Michel, P.Q.
Payne, A. C., 84 Mason Blvd., Toronto, Ont.
Payne, J. G., Bridgetown Dr., Etobicoke, Ont.
Peachey, J. E., 91 Wilson Ave., Simcoe, Ont.
Pearce, R. J., R. R. 2, Pickering, Ont.
Peddlesden, J. J., 10 Queen St., Trenton, Ont.
Peden, T. J., 30 Algoma St., Port Arthur, Ont.
Peel, R. D., 18B Rosedale Ave., Oshawa, Ont.
Pegler, A. V., 39 Fergus St., Kingston, Ont.
Pennanen, G. A., 5B4 John St., Port Arthur, Ont.
Pentland, L. A. P., 65 Kenora St. Ottawa, Ont.
Pequegnat, E. P., 161 Norman St., Waterloo, Ont.
Perreoult, J. L. R., 493 St. Joseph St., St. Raymond, P.Q.
Perrin, J. G., 6 Court Terrace, Brockville, Ont.
Peters, E. B., Collins Bay, Ont.
Peters, L. G., 1310 Landsdown Ave., Toronto, Ont.
Peterson, R. B., Box 1420, Estavan, Sask.
Pettit, J. M., R. R. 2, Markham, Ont.
Phillip, A., 10 Benvenuto Pl., Toronto 7, Ont.
Phillips, C. A., 18 Sicily Dr., Kingston, Ont.
Phippen, D., Dundas St., Napanee, Ont.
Pietak, T. F., R. R. 6, Galt, Ont.
Pike, G. M., 57 Admiral Rd., Ajax, Ont.
Pikula, R. J., 126 Pearl St., Brantford, Ont.
Plumley, M. E., 325 Clark Ave., Cornwall, Ont.
Poaps, R. A., 14 Main St., Stanstead, P.Q.
Pollock, E. L., 145 King St. W., Kingston, Ont.
Poole, A. L., Airport Rd., Malton, Ont.
Porter, A. E. W., 2B Meglund Ave., Ottawa, Ont.
Price, H. N., New Liskeard, Ont.
Puddicombe, P. G., 3 Crescent Heights, Ottawa, Ont.
Pullen, C. F., 36 Birch Hill Lane, Oakville, Ont.
Purcell, D. W., 2779 Yonge St., Toronto, Ont.
Purdy, W. R., 78 Kimberly Ave., Bracebridge, Ont.
Pysklywec, D. W., 16 Station Rd., Kirkland Lake, Ont.

Q

Quinn, Mrs. M. L., 285 Wallis Dr., Peterborough, Ont.
Quinn, S. A., 41 Brock St., Perth, Ont.

R

Rabb, F. M., Fort, Caulange, P.Q.
Rabin, E., 275 Nelsan St., Ottawa, Ont.
Raddatz, J. E., 23 Paole St., Arnprior, Ont.
Raffan, W. G., 22 Fairleigh Ave., Hamiltan, Ont.
Rawlings, R. C., R. R. 3, Thedford, Ont.
Redstane, H. A., 201 Wexford Ave., Hamilton, Ont.
Rees, B. M. B., 419 Acacia Ave., Rockcliffe Park, Ottawa, Ont.
Reid, C. A., 99 Spruce St., Oakville, Ont.
Reid, C. B., 229 Faurth St. W., Cornwall, Ont.
Reid, G. C., Sauth Porcupine, Ont.
Remus, J. L., 1B00 McGregor Ave., Fort William, Ont.
Remus, W. L., 1B00 McGregor Ave., Fort William, Ont.
Reynolds, J. A., 402 Geneva St., St. Catharines, Ont.
Rice, J. L., 37 Arran St., Campbellton, N.B.
Richardson, J. E., R. R. 3, Chatham, Ont.
Rigby, 8. J., Gibsons, B.C.
Ritchie, R. A., 22B5 Iris St., Ottawa, Ont.
Ritter, J. M., 12 Hillcroft Dr., Kingston, Ont.
Rabb, 8. A., 246 Dufferin Ave., Belleville, Ont.
Robb, D. A., 52 Anndale Rd., Scarborough, Ont.
Rabertson, D. M., 366 Simcoe St., Peterborough, Ont.
Robertson, J. T., 35 King St. W., Kingston, Ont.
Robinson, Mrs. C. J., 24 Sydenham St., Apt. 8, Kingston, Ont.
Rodger, R. J., 992-2nd. Ave., Val d'Or, P.Q.
Rodgers, J. A., 125 Munroe Ave., Renfrew, Ont.
Rodney, J. B., R. R. 2, Edwards, Ont.
Rogers, A. A., 3 Westview Rd., Kingston, Ont.
Rombough, J. M., 109 Gore St., Kingston, Ont.
Roncari, D. A. K., B5 Bold St., Hamilton, Ont.
Rosborough, Mrs. H., 377 Stewart St., Peterborough, Ont.
Rosenberg, A., 3B9 Yonge St., Kingston, Ont.
Roth, N. L., 4 Fraserwood Ave., Toronto, Ont.
Rothwell, E. D., 319 Cortleigh Blvd., Toronto, Ont.
Rummery, T. E., 77 Ferguson Dr., 8rockville, Ont.
Rutherfard, D. M., Manotick, Ont.
Russell, P. D., 22 Smith Cres., Belleville, Ont.
Rutledge, J. A., 519 Manor Ave., Rockcliff Park, Ottawa, Ont.
Ryan, R. G., 740 St. Cyrille St., Quebec, P.Q.

S

St. Rose, P. M. G., Castries, St. Lucia, W.I.
Salem, W. A. 24 Simcoe St., Port Arthur, Ont.
Sangster, S. M., 8ainsville, Ont.
Sandberg, R. E., 496 Tedman Ave., Sudbury, Ont.
Sargent, J. L., 21 Court St., Port Arthur Ont.
Saunders, G., 32B Collingwood St., Perth, Ont.
Saunders, P., 10 Flitwick Rd., Ampthill, 8eds., Eng.
Schumacher, H., 62 Elm St., Kingston, Ont.
Scoates, R. F. J., 389 Donald St.. Ottowa, Ont.
Scott, Mrs. C. M., R. R. 1, Lyndhurst, Ont.
Scott, F. N., Sanatorium, Fort William, Ont.
Scott, Mrs. G. E., R. R. 1, Niagara-on-the-Lake, Ont.
Scott, H. M., Trinity College School, Port Hope, Ont.
Scott, J. F., R. R. 1, New Liskeard, Ont.
Scott, K. J., Sydney, Australia.
Scott, M. A., 515 Tarbutt St., Fcrt Williom, Ont.
Scott, M. S., 183 Mack St., Kingston, Ont.
Scott, N. D., 8ox 509, Gananoque, Ont.
Seabrook, V. M., Stittsville, Ont.
Sedgwick, G. G., R. R. 1, Gananoque, Ont.
Shantz, D. W., New Dundee, Ont.
Shaw, R. W., 781 Lafontaine St., Drummondville, P.Q.
Shelton, B., 156 Causeway Green Rd., Birmingham, Eng.
Sheppard, R., 23 West St., Kingston, Ont.
Sherry, C. W., 18 Gaspé St., Asbestas, P.Q.
Shewchuk, M. R., 27 Niagara St., Brantford, Ont.
Shiga, R. T., 3B Lawer Horning Mountain Rd., Hamilton, Ont.
Simester, A. G., 10B32-84th. Ave., Edmanton, Alta.
Simmons, W. D., 7B Highland Ave., Toranto, Ont.
Sinclair, J. M., 37 Elm Ave., Sault Ste. Marie, Ont.
Sinclair, K. W., 46 Hemlock St., St. Thomas, Ont.
Sinnett, W. E., 60 Eastchester Ave, St. Catharines, Ont.
Sitter, S. S., Thedfard, Ont.
Skene, E. S., 243 Toke St., Tirnmins, Ont.
Slavin, M. S., 131 Burnham St., Belleville, Ont.
Smith, A. C. L., R. R. 2, Kingston, Ont.
Smalkin, R. D., 312-2nd. St. W., Carnwall, Ont.
Snedden, D. W., 190 Church St., Almonte, Ont.
Snelling, R. A., 4 Caithness Dr., Welland, Ont.
Saetadji, R. S., Bandung, Indanesia
Salaman, M. L., 131 College St., Kingston, Ont.
Samerset, M. I., 115B Indian Rd., Port Credit, Ont.
Sandek, E. H., 69 Colbeck St., Toronto 9, Ont.
Sparling, P. M., 611 Banner Ave., Narth Bay, Ont.
Spence, S. C., 4 Riordan Ave., Hawkesbury, Ont.
Spaaner, N. H., 90 Macdannell St., Kingston, Ont.
Squires, M. E., 425 Lytton 8lvd., Taronto, Ont.
Stacey, P. A., Iroquois, Ont.
Staples, J. D., R. R. 1, 8ath, Ont.
Stapley, E. A., 138 Front St. W., Stirling, Ont.
Stark, R., 445 N. St. John St., Fort William, Ont.
Steele, J. D., 559 Patterson St., Peterborough, Ont.
Steinburg, M., 190 Ordnance St., Winchester, Ont.
Stephen, S. E., 280 Old Orchard Gr., Taranta, Ont.
Stephenson, M. E., 25 Drummand St. W., Perth, Ont.
Sterne, N. E., 7309 Brookville Rd., Chevy Chase, Md.
Stevens, M. F., 138 Erb St. W., Waterloa, Ont.
Stevensan, B. E., 1005 Jane St., Narth Bay, Ont.
Stewart, M. E., 2BB Collingwood St., Kingston, Ont.
Stewart, W. A., 62 Shuter St., Trenton, Ont.
Stane, C. T., 41 Union St., Kingston, Ont.
Stark, V. B., 180 Rushalme Rd., Taronto, Ont.
Stayles, F. H., 39 Lloyd St., St. Catharines, Ont.
Strycker, J. C., R. R. 1, Hespeler, Ont.
Surette, P. L., 64 Blvd. Dubreuil, Ste. Thérèse, P.Q.
Sutherland, G. S., 84 Brock Ave., Montreal W., P.Q.
Svensk, R. E., Whitefish, Ont.
Sweet, A. A., Cardinal, Ont.
Symmons, E. F., 8ox 416, Gananoque, Ont.
Szaba, A. G., 68 Bywood Dr., Islingtan, Ont.

T

Tavel, J. I., 217 Blackburn Ave., Ottawa, Ont.
Taylar, G. A., 4211 Pine Cres., Vancouver, 8.C
Terwillegar, G. A., 94 Agnes St., Oshawa, Ont.
Terwillegar, M. E., 94 Agnes St., Oshawa, Ont.
Tetro, P. 8. S., 72 Queen's Cres., Kingstan, Ont.
Theadoulou, S. M., 177 High Park Ave., Toronto, Ont.
Thompsan, D. R., Queensboro, Ont.
Thampson, D. W., Harlowe, Ont.
Thurston, A. M., 533 Mansfield Ave., Ottawa, Ont.
Tigert, D. J., Box 153, Vineland, Ont.
Townsend, J. C., 72 Highland Ave., Belleville, Ont.
Traub, A. J., 77 Letitia St., Barrie, Ont.
Trenholm, C. E., R. R. 2, Pictou, N.S.
Trevithick, J. R., 106 Metcalfe St., St. Thomas, Ont.
Troy, J. M., 503 Piccadilly Ave., Ottawa, Ont.
Truelove, W. V., 15 Wellington St., Kingston, Ont.
Trumble, D. E., R. R. 1, Ameliasburgh, Ont.
Tucker, L. R., 71 Banjamin St., 8elleville, Ont.
Tulisalo, E. K., 6 Peter St., Copper Cliff, Ont.
Tully, M. N., R. R. 11, Peterborough, Ont.
Tweedy, R. A., Manordale Hts., R. R. 3, Ottawa,
Tyrrell, P. M., 3701 Danforth Ave., Scarboraugh, Ont.

V

Valdhuis, A., Mallorytown, Ont.
Van Luven, S. E., 36 Barrie St., Kingstan, Ont.
Van Raalte, D., 47 Laan v. Clingendael, The Hague, Holland
Varga, E. A., New Lowell, Ont.
Verabioff, L. V., Box 1313, Kamsack, Sask.
Vidotta, E. J., 346 S. Hill St., Part Arthur, Ont.
Vindasius, P., R. R. 1, Straffardvile, Ont.
Vineberg, N. L., 4B51 Barclay Ave., Montreal, P.Q.
Vogt, O. H., 930 Smyth Rd., Ottawa, Ont.
Voyer, R. D., B03-2nd. St. E., Cornwall, Ont.

W

Waddell, M. E., 95 Findlay Ave., Ottawa, Ont.
Walden J. D., 71 Brown St., Port Hape, Ont.
Wallace, B. T., 255 Argyle St., Renfrew, Ont.
Wallace, E. B., Richmand, Ont.
Wallace, J. W., 55 Chestnut Ave., Brantford, Ont.
Walmsley, K. A., 344 Main St., Pictan, Ont.
Waltan, R. F., 141 N. Main, Black River, N.Y.
Wardo, E., 22 Beechwood, Hamilton, Ont.
Ware, J. J., 118 St. Clements Ave., Toranto, Ont.
Warren, R. E. C., 91 Colbarne St., Kingston, Ont.
Washburn, O. V., Wirral, N.B.
Wasmund, B. O., Box 665, Bancroft, Ont.
Watkins, F. J., 59 Narmandy Blvd., Taranto, Ont.
Watsan, M. J., 2042 Altan St., Ottawa 1, Ont.
Watson, T. W., 224 Perreault St., Rauyn, P.Q.
Watson, W. A., 4B Oshawa Blvd. N., Oshawa, Ont.
Watt, J. H., 503 Annandale Apts., Sydenham St., Kingston, Ont.
Watts, S. J., 83 Macdanald St., Kingston, Ont.
Weber, S. R., 4560 Riverside Dr., Windsor, Ont.
Webster, H. T., 178 Fairfield Ave., Kitchener, Ont.
Weese, J. P., Yarker, Ont.
Welsh, M. E., 310 Mount Pleasant Rd., Brantford, Ont.
Westcatt, W. A., 144 Maurice Ct., Newmarket, Ont.
Wharton, W. L., 512 Andersan St., Nelson, B.C.
White, C. J., 375 Sunset Ave., Windsor, Ont.
White, J. B., 1 Desjardins Ave., Dundas, Ont.
White, M. E., 384 Blackwall St., Haileybury, Ont.
White, M. E., 34 Woodruff Ave., St. Catharines, Ont.
White, M. N. D., 20 Rose Park Cres., Toronto, Ont.
Whybourne, G. G., 630 Norah St., Fort William, Ont.
Wicklum, M. E., 415 Rasemary Rd., Toronto, Ont.
Widdawson, J. H., 11B Gore St., Apt. 7, Kingston, Ont.
Wilkins, M. M., Vancouver, 8.C.
Wilkinson, R. A., 71 McGarry Ave., Renfrew, Ont.
Wilkinson, R. J., R. R. 2, Malton, Ont.
Wilson, J. H., 61 Haig St., Stratford, Ont.
Wilson, J. R., Bax 213, Manotick, Ont.
Wilson, Mrs. M. M., R. R. 1, Belleville, Ont.
Wilson, N. D., 519 Dundas St. E., Whitby, Ont.
Wilson, T. M. A., 1B Keats Ct., Staney Creek, Ont.
Winnett, A. R., 57 Cluny Dr., Toronto, Ont.
Winter, D. A., 494 McEwen Dr., Kingston, Ont.
Wishart, M. A., 2209 Lincaln Rd., Windsor, Ont.
Wolfe, W. J., 123 Kenilworth St., Ottawa, Ont.
Waodbury, C., 201 William St., Kingston, Ont.
Woods, P. E., 4 Ellis Ave., Yarmouth, N.S.
Woodward, C. J., 201 Fifth Ave., Ottawa, Ont.
Woolgar, M. G., Box 465, Rosemere, P.Q.
Waalley, F. J., 6 PPatrick St., Kingston, Ont.
Wray, D. N., 151 Martin Ave., Ottawa, Ont.
Wright, E. K., R. R. 1, Hillier, Ont.
Wright, L. S., 163 Ruskin Ave., Ottawa, Ont.
Wyllie, G. L., 69B Churchill Pl., 8aie D'Urfe, P.Q.

Y

Yake, D. B., R. R. 1. Uxbridge, Ont.
Young, J. A., Fenelan Falls, Ont.
Young, M. L., 191B Confederatian Rd., Sarnia, Ont.

Z

Zommers, J. V., R. R. 3, 8righton, Ont.

...and so we end

Another year has passed and another miracle has happened - once again Tricolor has reached the distribution stage.

We have tried to give you a fair representation of the year's activities, and at the same time a tour of the campus. We hope that you will enjoy the book for many years to come.

Special thanks must go to the staff, particularly Al, Di, and Don who stayed up all night to make our deadlines and to

-Marie Pollit, of Wallace Berry Studios

-Herb Hamilton, who wrote the dedication

-Dot Williams, who helped us handle many problems

-Dave Dewar, for the aid from the Publicity Dept.

-The Extension Dept. & Paul Pross, for special photos

-Vern Napier of Mahood's, for sending the chemicals

"post haste" when we needed them

-Mrs. Gibbs, who helped with Who's Who

-and to all those who donated scenes of "campus life"

"We have done our all, we can do no more"

Dick O'Donnell - Editor

Produced and Published by

Canadian Student Yearbooks Limited

Ridgetown, Ontario